



# Federal Emergency Management Agency

Washington, D.C. 20472

October 20, 2021

CERTIFIED MAIL  
RETURN RECEIPT REQUESTED

The Honorable Thomas A. Murphy  
Mayor, Village of Mamaroneck  
123 Mamaroneck Avenue  
Mamaroneck, NY 10543

IN REPLY REFER TO:

Case No.: 21-02-0550P  
Community Name: Village of Mamaroneck, NY  
Community No.: 360916  
Effective Date of  
This Revision: **April 20, 2022**

Dear Mayor Murphy:

The Flood Insurance Rate Map for your community has been revised by this Letter of Map Revision (LOMR). Please use the enclosed annotated map panel revised by this LOMR for floodplain management purposes and for all flood insurance policies and renewals issued in your community.

Additional documents are enclosed which provide information regarding this LOMR. Please see the List of Enclosures below to determine which documents are included. Other attachments specific to this request may be included as referenced in the Determination Document. If you have any questions regarding floodplain management regulations for your community or the National Flood Insurance Program (NFIP) in general, please contact the Consultation Coordination Officer for your community. If you have any technical questions regarding this LOMR, please contact the Director, Mitigation Division of the Department of Homeland Security's Federal Emergency Management Agency (FEMA) in New York, New York, at (347) 838-0427, or the FEMA Mapping and Insurance eXchange toll free at 1-877-336-2627 (1-877-FEMA MAP). Additional information about the NFIP is available on our website at <https://www.fema.gov/flood-insurance>.

Sincerely,

Patrick "Rick" F. Sacbibit, P.E., Branch Chief  
Engineering Services Branch  
Federal Insurance and Mitigation Administration

List of Enclosures:

Letter of Map Revision Determination Document  
Annotated Flood Insurance Rate Map

cc: Mr. Frank Tivolacci  
Building Inspector, Village of Mamaroneck

Ms. Kelli Higgins-Roche, P.E., CFM  
NFIP State Coordinator  
New York State Department of Environmental Conservation

Ms. Azure Dee Sleicher, P.E.  
Vice President, Race Coastal Engineering

Ms. Hailey Simpson  
Coastal Engineer, Race Coastal Engineering



# Federal Emergency Management Agency

Washington, D.C. 20472

## LETTER OF MAP REVISION DETERMINATION DOCUMENT

COMMUNITY AND REVISION INFORMATION		PROJECT DESCRIPTION	BASIS OF REQUEST
COMMUNITY	Village of Mamaroneck Westchester County New York	NO PROJECT	COASTAL ANALYSIS UPDATED TOPOGRAPHIC DATA
	COMMUNITY NO.: 360916		
IDENTIFIER	2 Shore Road LOMR	APPROXIMATE LATITUDE & LONGITUDE: 40.945, -73.715 SOURCE: USGS QUADRANGLE DATUM: NAD 83	
ANNOTATED MAPPING ENCLOSURES		ANNOTATED STUDY ENCLOSURES	
TYPE: FIRM* NO.: 36119C0354F DATE: September 28, 2007		NO REVISION TO THE FLOOD INSURANCE STUDY REPORT	

Enclosures reflect changes to flooding sources affected by this revision.

\* FIRM - Flood Insurance Rate Map

### FLOODING SOURCE(S) & REVISED REACH(ES)

Long Island Sound - Centered approximately 110 feet south of Shore Road and approximately 850 feet west of Brevoort Lane

### SUMMARY OF REVISIONS

Flooding Source	Effective Flooding	Revised Flooding	Increases	Decreases
Long Island Sound	BFEs*	BFEs	NONE	YES
	Zone VE	Zone VE	YES	YES

\* BFEs - Base (1 percent annual chance) Flood Elevations

### DETERMINATION

This document provides the determination from the Department of Homeland Security's Federal Emergency Management Agency (FEMA) regarding a request for a Letter of Map Revision (LOMR) for the area described above. Using the information submitted, we have determined that a revision to the flood hazards depicted in the Flood Insurance Study (FIS) report and/or National Flood Insurance Program (NFIP) map is warranted. This document revises the effective NFIP map, as indicated in the attached documentation. Please use the enclosed annotated map panels revised by this LOMR for floodplain management purposes and for all flood insurance policies and renewals in your community.

This determination is based on the flood data presently available. The enclosed documents provide additional information regarding this determination. If you have any questions about this document, please contact the FEMA Mapping and Insurance eXchange toll free at 1-877-336-2627 (1-877-FEMA MAP) or by letter addressed to the LOMC Clearinghouse, 3601 Eisenhower Avenue, Suite 500, Alexandria, VA 22304-6426. Additional Information about the NFIP is available on our website at <https://www.fema.gov/flood-insurance>.

Patrick "Rick" F. Sacbitt, P.E., Branch Chief  
Engineering Services Branch  
Federal Insurance and Mitigation Administration

21-02-0550P

102-I-A-C



Federal Emergency Management Agency  
Washington, D.C. 20472

**LETTER OF MAP REVISION  
DETERMINATION DOCUMENT (CONTINUED)**

**COMMUNITY INFORMATION**

**APPLICABLE NFIP REGULATIONS/COMMUNITY OBLIGATION**

We have made this determination pursuant to Section 206 of the Flood Disaster Protection Act of 1973 (P.L. 93-234) and in accordance with the National Flood Insurance Act of 1968, as amended (Title XIII of the Housing and Urban Development Act of 1968, P.L. 90-448), 42 U.S.C. 4001-4128, and 44 CFR Part 65. Pursuant to Section 1361 of the National Flood Insurance Act of 1968, as amended, communities participating in the NFIP are required to adopt and enforce floodplain management regulations that meet or exceed NFIP criteria. These criteria, including adoption of the FIS report and FIRM, and the modifications made by this LOMR, are the minimum requirements for continued NFIP participation and do not supersede more stringent State/Commonwealth or local requirements to which the regulations apply.

**COMMUNITY REMINDERS**

We based this determination on the 1-percent-annual-chance stillwater elevations computed in the FIS for your community. A comprehensive restudy of your community's flood hazards could establish greater flood hazards in this area.

Your community must regulate all proposed floodplain development and ensure that permits required by Federal and/or State/Commonwealth law have been obtained. State/Commonwealth or community officials, based on knowledge of local conditions and in the interest of safety, may set higher standards for construction or may limit development in floodplain areas. If your State/Commonwealth or community has adopted more restrictive or comprehensive floodplain management criteria, those criteria take precedence over the minimum NFIP requirements.

We will not print and distribute this LOMR to primary users, such as local insurance agents or mortgage lenders; instead, the community will serve as a repository for the new data. We encourage you to disseminate the information in this LOMR by preparing a news release for publication in your community's newspaper that describes the revision and explains how your community will provide the data and help interpret the NFIP maps. In that way, interested persons, such as property owners, insurance agents, and mortgage lenders, can benefit from the information.

This determination is based on the flood data presently available. The enclosed documents provide additional information regarding this determination. If you have any questions about this document, please contact the FEMA Mapping and Insurance eXchange toll free at 1-877-336-2627 (1-877-FEMA MAP) or by letter addressed to the LOMC Clearinghouse, 3601 Eisenhower Avenue, Suite 500, Alexandria, VA 22304-6426. Additional Information about the NFIP is available on our website at <https://www.fema.gov/flood-insurance>.

Patrick "Rick" F. Sacbibit, P.E., Branch Chief  
Engineering Services Branch  
Federal Insurance and Mitigation Administration





## Federal Emergency Management Agency

Washington, D.C. 20472

### LETTER OF MAP REVISION DETERMINATION DOCUMENT (CONTINUED)

It must be emphasized that all the standards specified in Paragraph 60.3(e) of the NFIP regulations must be enacted in a legally enforceable document. This includes adoption of the current effective FIS report and FIRM to which the regulations apply, and other modifications made by this map revision. Some of the standards should already have been enacted by your community in order to establish initial eligibility in the NFIP.

Your community can meet any additional requirements by taking one of the following actions:

1. Amending existing regulations to incorporate any additional requirements of Paragraph 60.3(e).
2. Adopting all the standards of Paragraph 60.3(e) into one new, comprehensive set of regulations.
3. Showing evidence that regulations have previously been adopted that meet or exceed the minimum requirements of Paragraph 60.3(e).

Communities that fail to enact the necessary floodplain management regulations will be suspended from participation in the NFIP and subject to the prohibitions contained in Section 202(a) of the Flood Disaster Protection Act of 1973 (Public Law 93-234) as amended.

We have designated a Consultation Coordination Officer (CCO) to assist your community. The CCO will be the primary liaison between your community and FEMA. For information regarding your CCO, please contact:

Mr. Michael Moriarty  
Director, Mitigation Division  
Federal Emergency Management Agency, Region II  
26 Federal Plaza  
New York, NY 10278  
(347) 838-0427

#### STATUS OF THE COMMUNITY NFIP MAPS

We will not physically revise and republish the FIRM and FIS report for your community to reflect the modifications made by this LOMR at this time. When changes to the previously cited FIRM panel(s) and FIS report warrant physical revision and republication in the future, we will incorporate the modifications made by this LOMR at that time.

This determination is based on the flood data presently available. The enclosed documents provide additional information regarding this determination. If you have any questions about this document, please contact the FEMA Mapping and Insurance eXchange toll free at 1-877-336-2627 (1-877-FEMA MAP) or by letter addressed to the LOMC Clearinghouse, 3601 Eisenhower Avenue, Suite 500, Alexandria, VA 22304-6426. Additional Information about the NFIP is available on our website at <https://www.fema.gov/flood-insurance>.

Patrick "Rick" F. Sacbibit, P.E., Branch Chief  
Engineering Services Branch  
Federal Insurance and Mitigation Administration

21-02-0550P

102-I-A-C



Federal Emergency Management Agency  
Washington, D.C. 20472

**LETTER OF MAP REVISION  
DETERMINATION DOCUMENT (CONTINUED)**

**PUBLIC NOTIFICATION OF REVISION**

A notice of changes will be published in the *Federal Register*. This information also will be published in your local newspaper on or about the dates listed below, and through FEMA's Flood Hazard Mapping website at [https://www.floodmaps.fema.gov/fhm/bfe\\_status/bfe\\_main.asp](https://www.floodmaps.fema.gov/fhm/bfe_status/bfe_main.asp)

**LOCAL NEWSPAPER**

Name: *The Journal News*

Dates: October 27, 2021 and November 3, 2021

Within 90 days of the second publication in the local newspaper, any interested party may request that we reconsider this determination. Any request for reconsideration must be based on scientific or technical data. This revision will be effective 6 months from the date of this letter and only after we have resolved any appeals that we receive during the appeal period. Until this LOMR is effective, the revised flood hazard information presented in this LOMR may be changed.

This determination is based on the flood data presently available. The enclosed documents provide additional information regarding this determination. If you have any questions about this document, please contact the FEMA Mapping and Insurance eXchange toll free at 1-877-336-2627 (1-877-FEMA MAP) or by letter addressed to the LOMC Clearinghouse, 3601 Eisenhower Avenue, Suite 500, Alexandria, VA 22304-6426. Additional Information about the NFIP is available on our website at <https://www.fema.gov/flood-insurance>.

Patrick "Rick" F. Sacibit, P.E., Branch Chief  
Engineering Services Branch  
Federal Insurance and Mitigation Administration

21-02-0550P

102-I-A-C



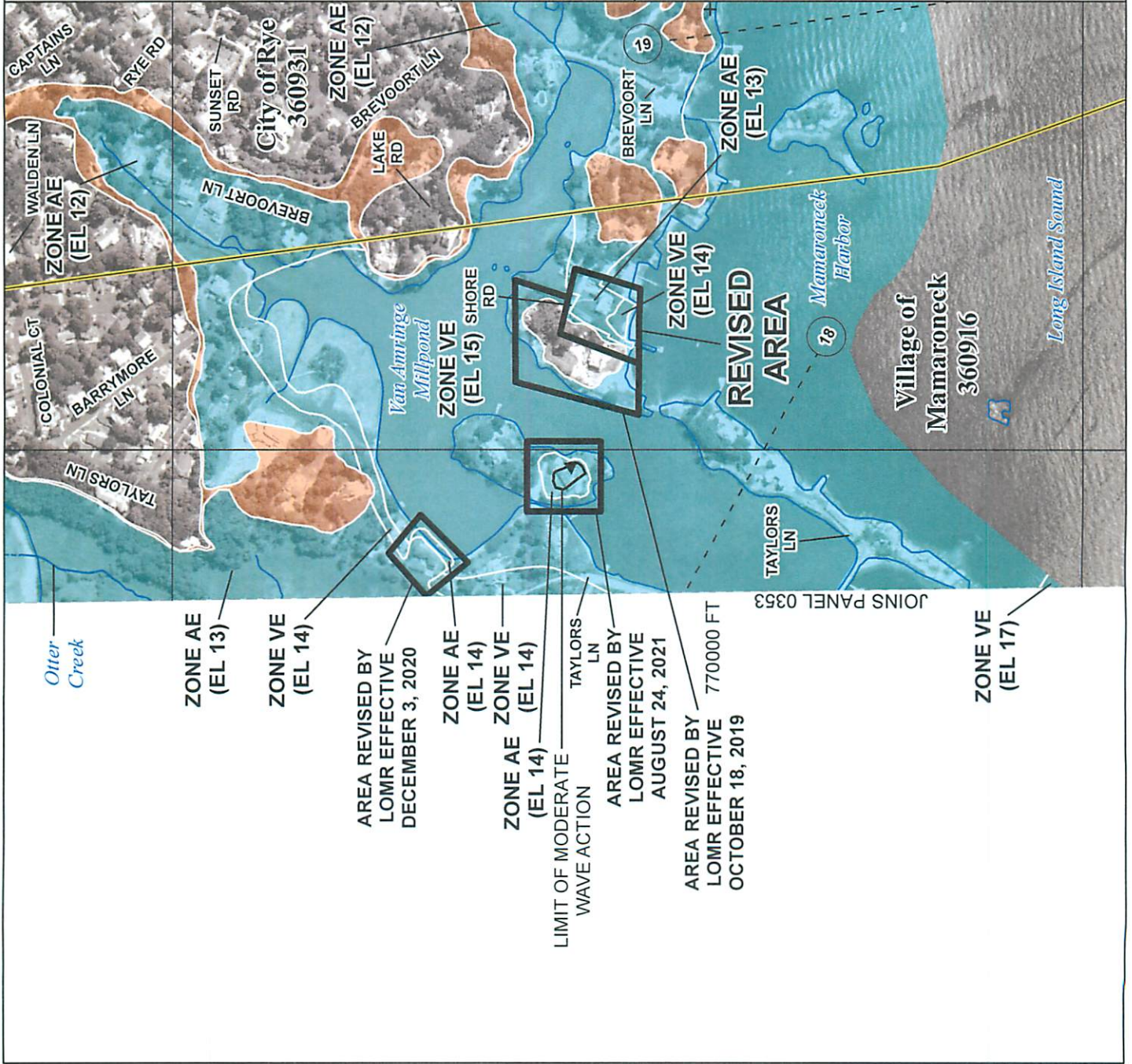

**Without Base Flood Elevation (BFE)**  
Zone A, V, AE  
With BFE or Depth Zone AE, AO, AH, VE, AR  
Regulatory Floodway

**0.2% Annual Chance Flood Hazard, Areas of 1% annual chance flood with average depth less than one foot or with drainage areas of less than one square mile** Zone X

**Future Conditions 1% Annual Chance Flood Hazard** Zone X

**Area with Reduced Flood Risk due to Levee** See Notes. Zone X

**SPECIAL FLOOD HAZARD AREAS**

**OTHER AREAS OF FLOOD HAZARD**

**SCALE**

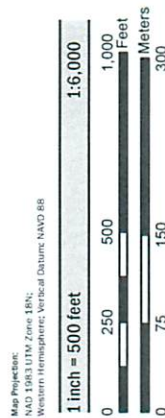

**NATIONAL FLOOD INSURANCE PROGRAM**  
FLOOD INSURANCE RATE MAP  
WESTCHESTER COUNTY, NEW YORK  
(All Jurisdictions)

**PANEL 354 OF 426**

**FEMA**

Panel Contains:  
COMMUNITY  
HARRISON, TOWN OF  
MAMARONECK, VILLAGE  
OF  
RYE, CITY OF

NUMBER  
360912  
360916  
360931

PANEL SUFFIX  
F  
F  
F

**REVISOR TO REFLECT LOMR EFFECTIVE: April 20, 2022**

VERSION NUMBER  
2.1.3.0

MAP NUMBER  
36119C0354F

EFFECTIVE DATE  
SEPTEMBER 28, 2007