

EXISTING CONDITIONS PLAN

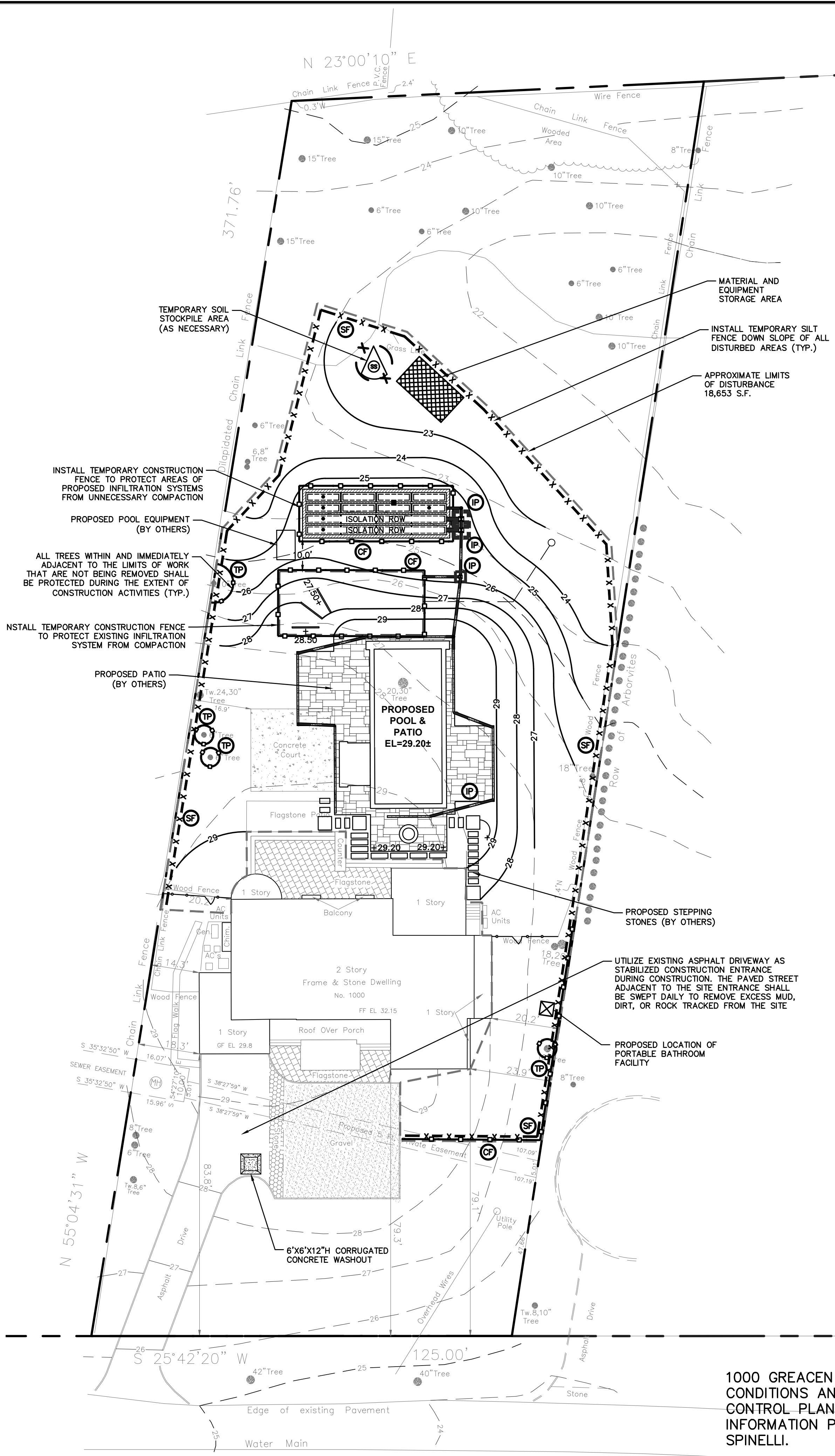

SEDIMENT & EROSION CONTROL PLAN

1000 GREACEN POINT ROAD EXISTING
CONDITIONS AND SEDIMENT & EROSION
CONTROL PLAN BASED UPON EXISTING
INFORMATION PROVIDED BY RICHARD A.
SPINELLI.

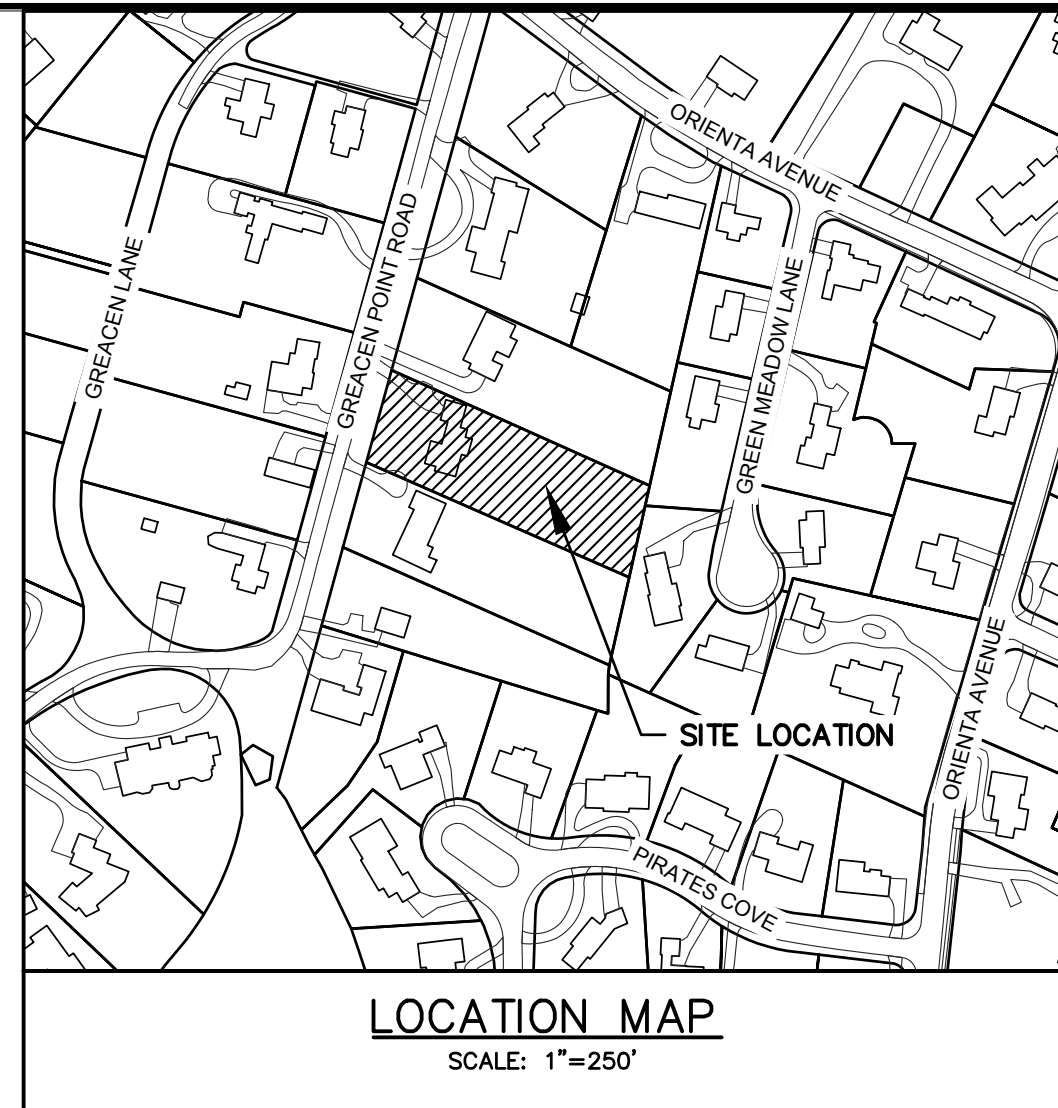
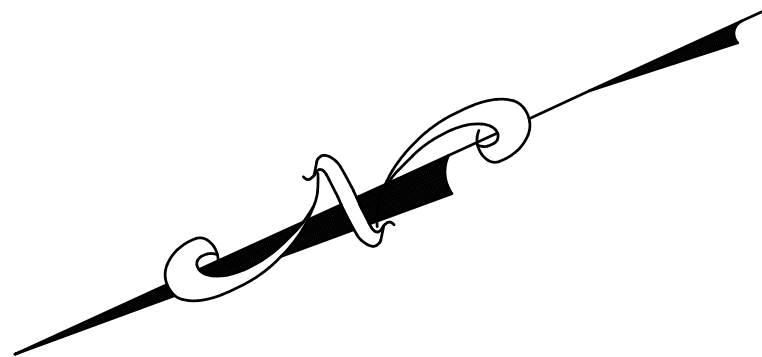
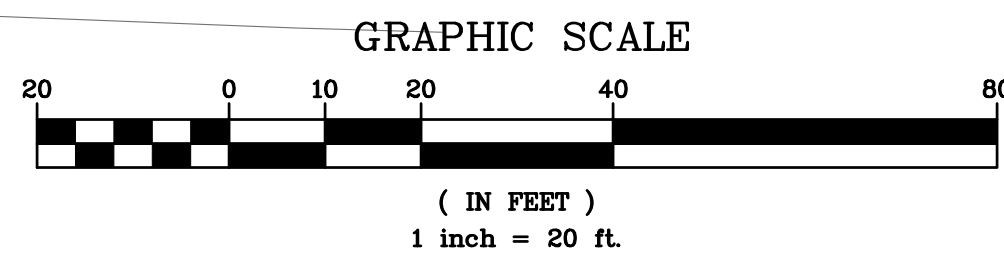

LEGEND

PROPERTY LINE	---
PROPOSED WALKWAY/PATIO	[Pattern]
PROPOSED CONTOUR	-526-
PROPOSED SPOT GRADE	+526.25
PROPOSED STORM PIPE	[Symbol]
PROPOSED DRAIN INLET	[Symbol]
PROPOSED CHANNEL DRAIN	[Symbol]
TEMPORARY INLET PROTECTION	[Symbol] (IP)
TEMPORARY SILT FENCE	-X-X- (SF)
TEMPORARY CONSTRUCTION FENCE	[Symbol] (CF)
TEMPORARY SOIL STOCKPILE AREA	[Symbol] (SS)
PROPOSED LIMIT OF DISTURBANCE	---

INSTALLATION & MAINTENANCE OF EROSION CONTROL:

CONSTRUCTION SCHEDULE
NOTIFY APPROPRIATE MUNICIPAL AGENCY HAVING JURISDICTION AT LEAST 5 DAYS PRIOR TO START.

EROSION CONTROL MEASURES
INSTALL ALL EROSION CONTROL MEASURES PRIOR TO START OF CONSTRUCTION. CALL FOR INSPECTION FROM THE APPROPRIATE MUNICIPAL AGENCY HAVING JURISDICTION AT LEAST 2 DAYS PRIOR TO FINISH.

INSPECTION BY MUNICIPALITY
MAINTENANCE (TO BE PERFORMED DURING ALL PHASES OF CONSTRUCTION)

AFTER ANY RAIN CAUSING RUNOFF, CONTRACTOR TO INSPECT HAYBALES, ETC. AND REMOVE ANY EXCESSIVE SEDIMENT AND INSPECT STOCKPILES AND CORRECT ANY PROBLEMS WITH SEED ESTABLISHMENT.

INSPECTIONS SHALL BE DOCUMENTED IN WRITING AND SUBMITTED TO THE APPROPRIATE MUNICIPAL AGENCY HAVING JURISDICTION.

INSPECTION BY MUNICIPALITY - FINAL GRADING
REMOVE UNNEEDED SUBGRADE FROM SITE. CALL FOR INSPECTION FROM THE APPROPRIATE MUNICIPAL AGENCY HAVING JURISDICTION AT LEAST 2 DAYS PRIOR TO FINISH.

INSPECTION BY MUNICIPALITY - LANDSCAPING

SPREAD TOPSOIL EVENLY OVER AREAS TO BE SEED. HAND RAKE LEVEL. BROADCAST 1.25 LB. BAG OF JONATHAN GREEN "FASTGROW" MIX OR EQUAL OVER AREA TO BE SEED. APPLY STRAW MULCH AND WATER WITHIN 2 DAYS OF COMPLETION OF TOPSOILING. CALL FOR INSPECTION FROM THE APPROPRIATE MUNICIPAL AGENCY HAVING JURISDICTION AT LEAST 2 DAYS PRIOR TO FINISH.

INSPECTION BY MUNICIPALITY - FINAL LANDSCAPING

GRASS ESTABLISHED.
CALL FOR INSPECTION FROM THE APPROPRIATE MUNICIPAL AGENCY HAVING JURISDICTION AT LEAST 2 DAYS PRIOR TO FINISH.

INSPECTION BY MUNICIPALITY - FINAL INSPECTION

ALL EROSION CONTROL MEASURES REMOVED AND GRASS ESTABLISHED. CALL FOR INSPECTION FROM THE APPROPRIATE MUNICIPAL AGENCY HAVING JURISDICTION AT LEAST 2 DAYS PRIOR TO FINISH.

CONSTRUCTION SEQUENCING:

THE FOLLOWING EROSION CONTROL SCHEDULE SHALL BE UTILIZED:

1. ESTABLISH CONSTRUCTION STAGING AREA.
2. INSTALL TREE PROTECTION ON TREES AS NOTED ON PLANS.
3. SELECTIVE VEGETATION REMOVAL FOR SILT FENCE INSTALLATION.
4. INSTALL SILT FENCE DOWN SLOPE OF ALL AREAS TO BE DISTURBED AS SHOWN ON THE PLAN.
5. REMOVE TREES WHERE NECESSARY (CLEAR & GRUB) FOR THE PROPOSED CONSTRUCTION.
6. STRIP TOPSOIL AND STOCKPILE AT THE LOCATIONS SPECIFIED ON THE PLANS (UP GRADIENT OF EROSION CONTROL MEASURES). TEMPORARILY STABILIZE TOPSOIL STOCKPILES (HYDROSEED DURING MAY 1ST THROUGH OCTOBER 31ST PLANTING SEASON OR BY COVERING WITH A TARPULIN(S) NOVEMBER 1ST THROUGH APRIL 30TH. INSTALL SILT FENCE AROUND T/S OF SLOPE.
7. DEMOLISH ANY EXISTING SITE FEATURES AND/OR STRUCTURES NOTED AS BEING REMOVED ON THE CONSTRUCTION DOCUMENTS AND DISPOSE OF OFF-SITE.
8. ROUGH GRADE SITE.
9. INSTALL ADDITIONAL SILT FENCING AS NECESSARY.
10. INSTALL CATCH BASINS AND TRENCH DRAINS AS WELL AS ALL ASSOCIATED ON-SITE PIPING.
11. CONSTRUCT SUBSURFACE EXFILTRATION CHAMBERS.
12. EXCAVATE AND CONSTRUCT POOL AND PATIO. INSTALL DRAINAGE STRUCTURES ALONG PATIO PERIMETER.
13. CONNECT DRAINAGE STRUCTURES TO PROPOSED SUBSURFACE EXFILTRATION CHAMBERS.
14. FINE GRADE AND SEED ALL DISTURBED AREAS. SPREAD SALT HAY OVER SEEDING AREAS.
15. CLEAN DRAIN LINES, CATCH BASINS, CHANNEL DRAINS AND SUBSURFACE EXFILTRATION CHAMBERS.
16. REMOVE ALL TEMPORARY SOIL EROSION AND SEDIMENT CONTROL MEASURES AFTER SITE HAS ACHIEVED FINAL STABILIZATION (80% UNIFORM DENSITY OF PERMANENT VEGETATION OR PERMANENT MULCH/STONE).

* SOIL EROSION AND SEDIMENT CONTROL MAINTENANCE MUST OCCUR WEEKLY AND PRIOR TO AND AFTER EVERY 1/2" OR GREATER RAINFALL EVENT.

No.	Description	Revisions	Date	PROJECT:
				PROPOSED POOL & PATIO
				1000 GREACEN POINT ROAD
				VILLAGE OF MAMARONECK
WESTCHESTER COUNTY - NEW YORK				
EXISTING CONDITIONS / S&E PLAN				
HUDSON ENGINEERING CONSULTING, P.C. 45 Knollwood Road - Suite 201 Elmsford, New York 10523 T: 914-909-0420 F: 914-560-2086				
THIS PLAN NOT VALID FOR CONSTRUCTION WITHOUT ENGINEER'S SEAL & SIGNATURE				Date: 03/25/21 Sheet: 1 Scale: 1" = 20' Designed By: S.G. Checked By: M.S. Sheet No. 3
				C-1

ANY ALTERATIONS OR REVISIONS OF THESE PLANS, UNLESS DONE BY OR UNDER THE DIRECTION OF THE NYS LICENSED AND REGISTERED ENGINEER THAT PREPARED THEM, IS A VIOLATION OF THE NYS EDUCATION LAW.

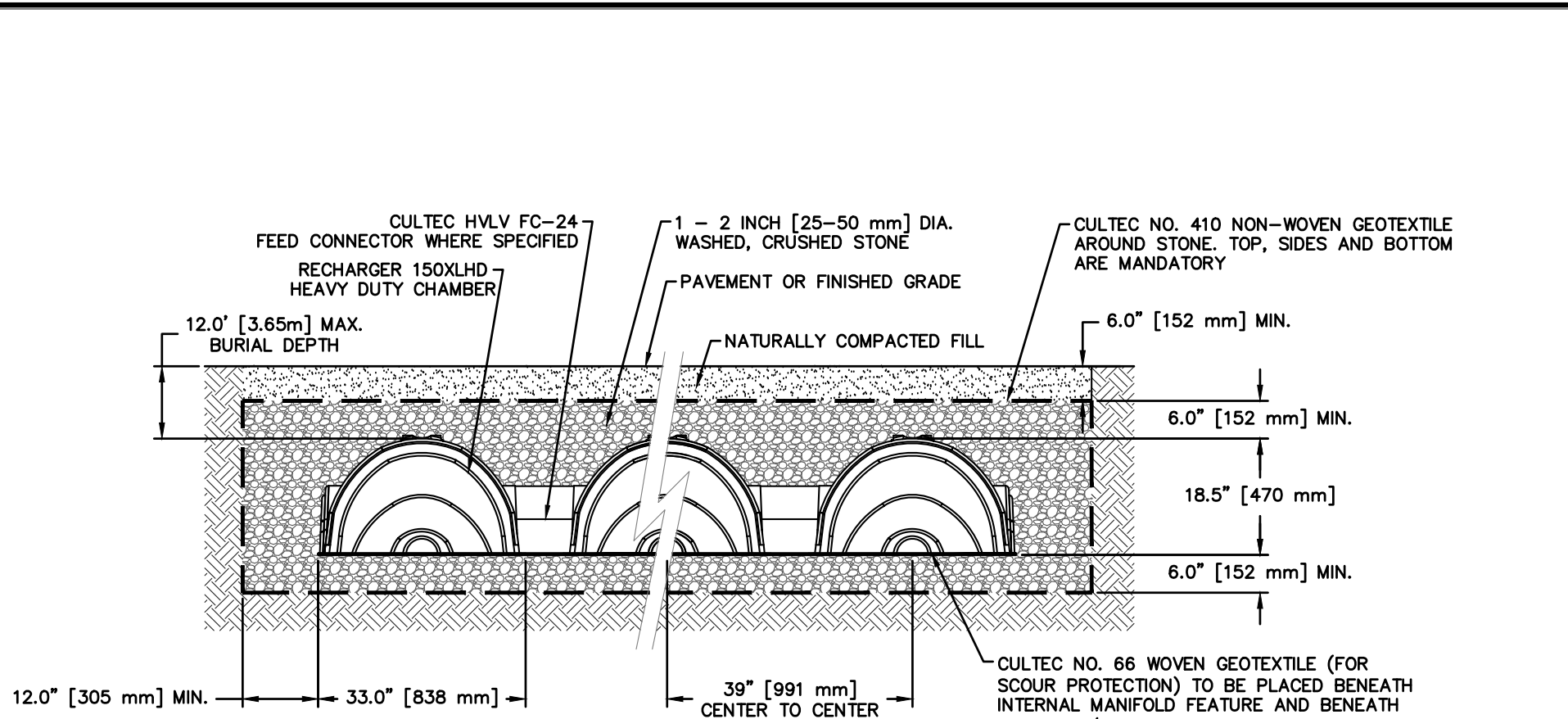
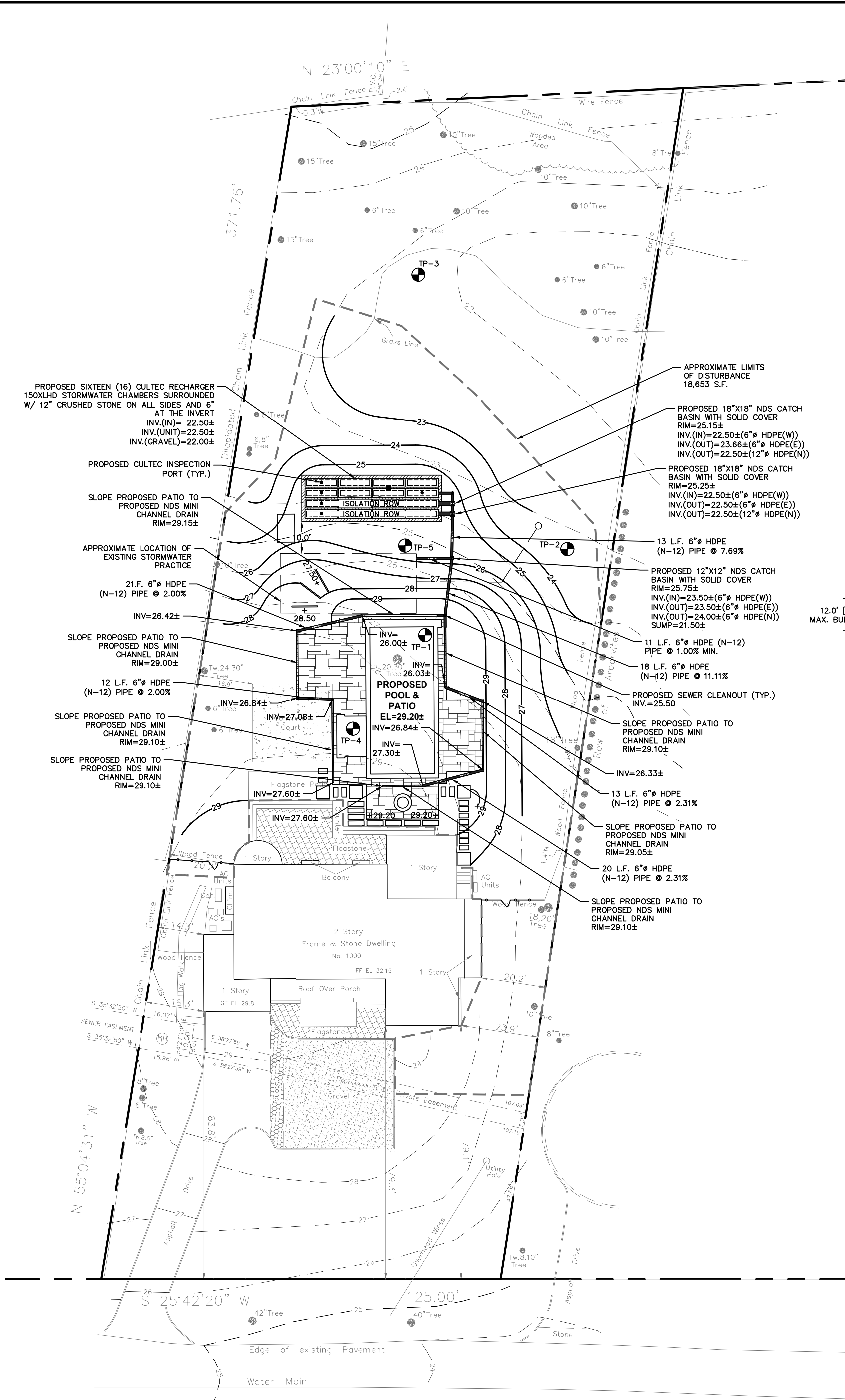

GENERAL NOTES:
RECHARGER 150XLHD BY CULTEC, INC. OF BROOKFIELD, CT. STORAGE PROVIDED = 4.89 CF/FT (0.45 m³/m) PER DESIGN UNIT. REFER TO CULTEC, INC.'S CURRENT RECOMMENDED INSTALLATION GUIDELINES.
MAXIMUM ALLOWED COVER OVER TOP OF UNIT SHALL BE 12' (3.65m). THE CHAMBER WILL BE DESIGNED TO WITHSTAND TRAFFIC LOADS WHEN INSTALLED ACCORDING TO CULTEC'S RECOMMENDED INSTALLATION INSTRUCTIONS.
ALL RECHARGER 150XLHD CHAMBERS MUST BE INSTALLED IN ACCORDANCE WITH ALL APPLICABLE LOCAL, STATE AND FEDERAL REGULATIONS.
ALL RECHARGER 150XLHD CHAMBERS MUST BE INSTALLED IN ACCORDANCE WITH ALL APPLICABLE LOCAL, STATE AND FEDERAL REGULATIONS.

CULTEC CONTACTOR 150XLHD

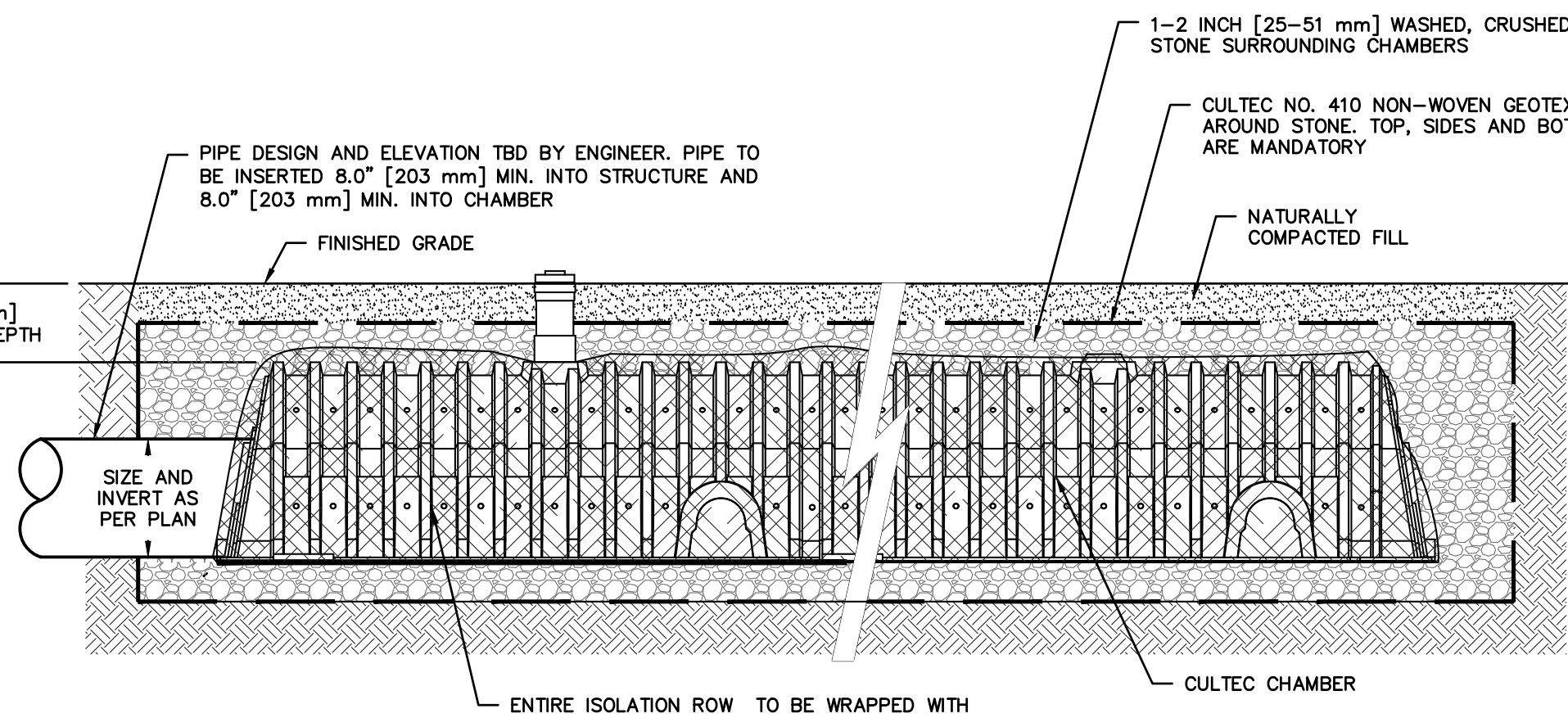

CULTEC RECHARGER ISOLATION ROW

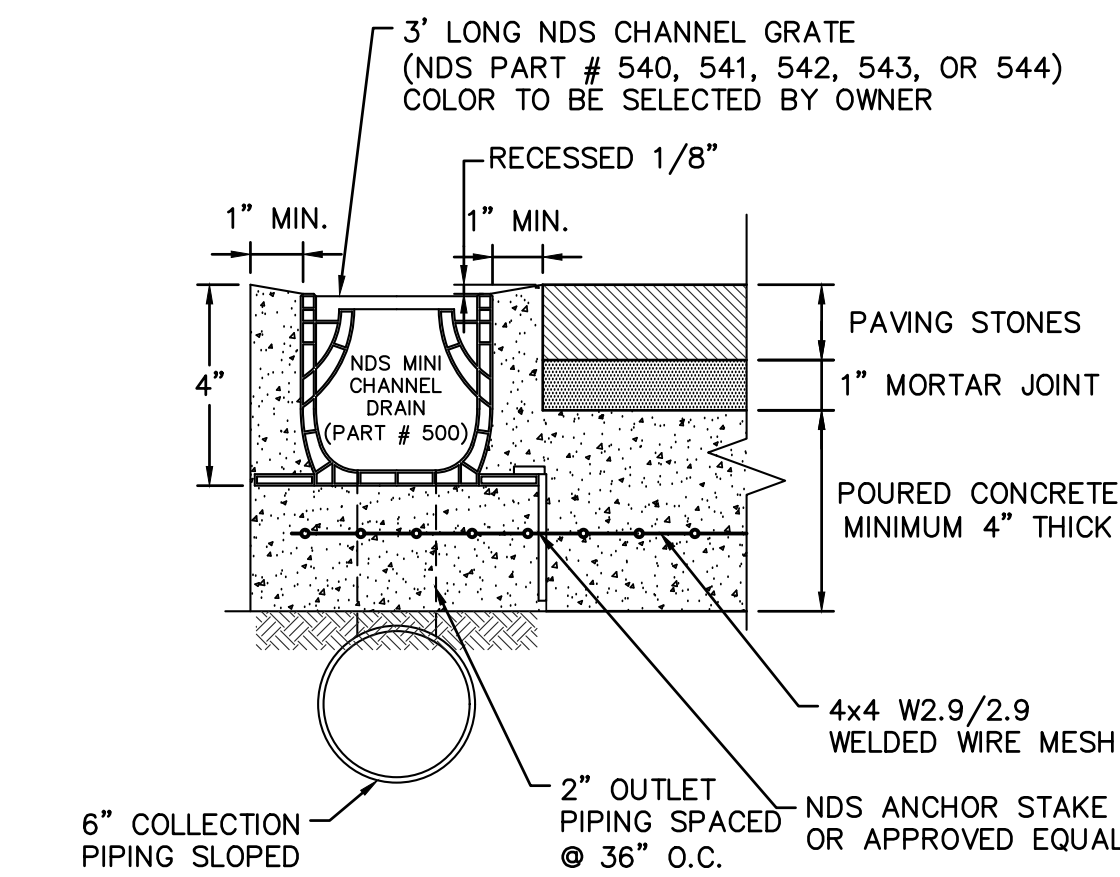

NDS MINI CHANNEL DRAIN

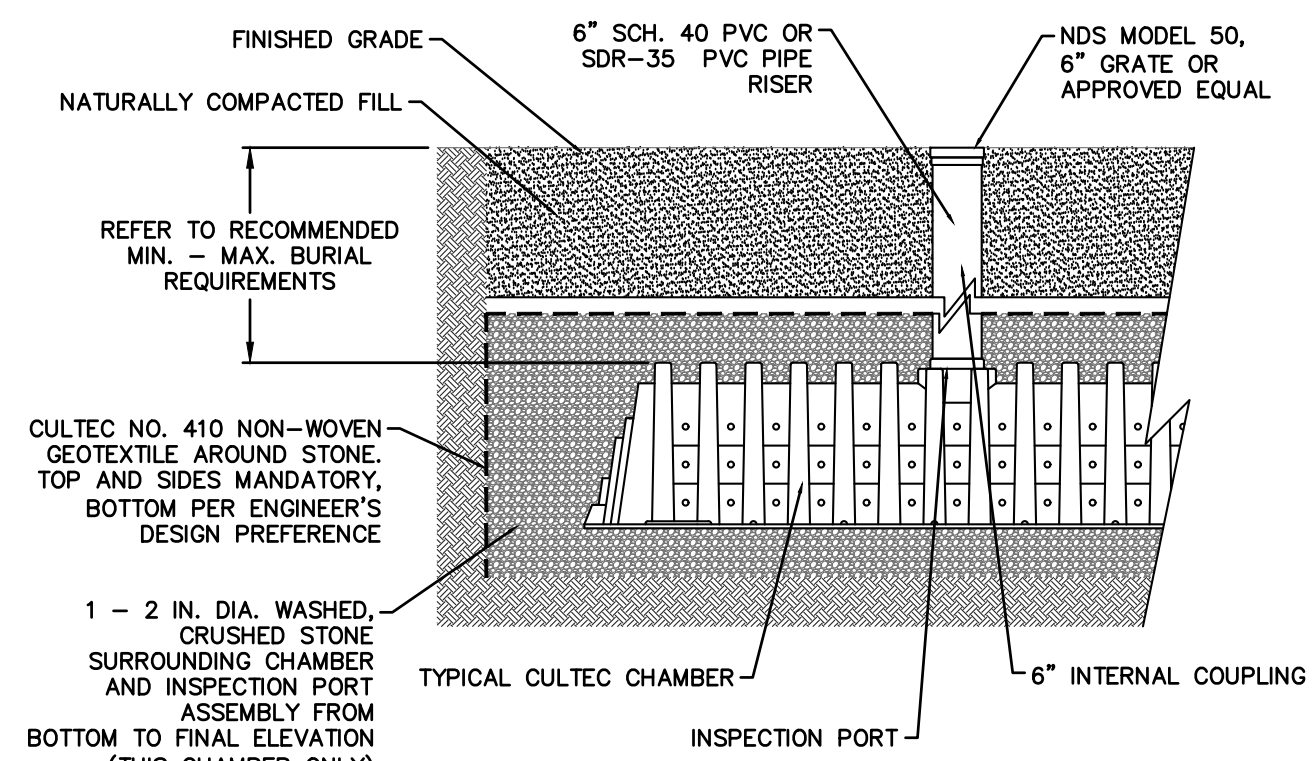

CULTEC OVERFLOW

NOTE:

1. THE APPLICANT SHALL PROVIDE AN AS-BUILT PLAN OF THE STORMWATER MANAGEMENT SYSTEM (FOR ALL STORMWATER FEATURES INCLUDING BUT NOT LIMITED TO LOCATIONS OF STORMWATER INFRASTRUCTURE, INVERT/RIM ELEVATIONS, PIPE LOCATIONS AND SIZES, FINAL GRADING, ETC.) CERTIFIED BY THE ENGINEER ON RECORD, PRIOR TO THE ISSUANCE OF THE CERTIFICATE OF OCCUPANCY. THE AS-BUILT PLAN SHALL ALSO INCLUDE THE FINAL MAINTENANCE SCHEDULE FOR THE MANAGEMENT FEATURES.

1000 GREACEN POINT ROAD
STORMWATER MANAGEMENT PLAN BASED
UPON EXISTING INFORMATION PROVIDED
BY RICHARD A. SPINELLI.

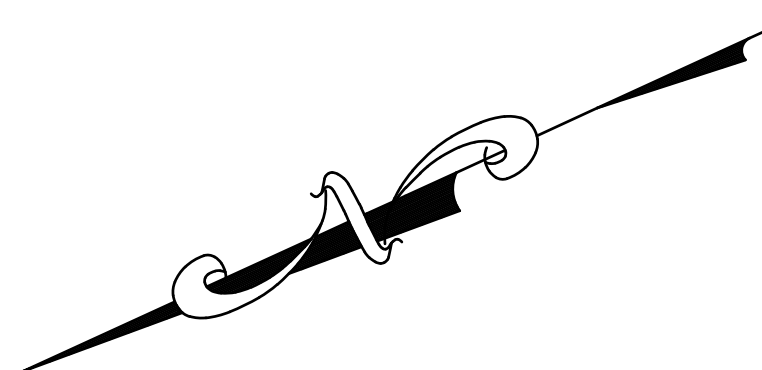
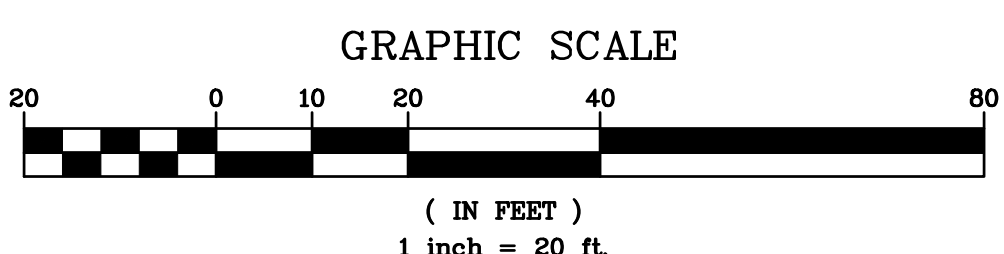

LEGEND

- PROPERTY LINE
- PROPOSED WALKWAY/PATIO
- PROPOSED CONTOUR
- PROPOSED SPOT GRADE
- PROPOSED STORM PIPE
- PROPOSED DRAIN INLET
- PROPOSED CHAIN DRAIN
- TEST PIT LOCATION
- PROPOSED LIMIT OF DISTURBANCE

TEST HOLE DATA:

- TEST HOLE #1
DEPTH = 48"
0-6" TOPSOIL
6-13" CONSTRUCTION FILL
13-44" BROWN SANDY SILT
44-48" VERY ROCKY BROWN SANDY SILT
NO GROUNDWATER
LEDGE ROCK @ 48"
- TEST HOLE #2
DEPTH = 87"
0-6" TOPSOIL
6-18" GRAY CLAY
18-60" BROWN SANDY SILT
60-87" VERY ROCKY BROWN SANDY SILT
GROUNDWATER @ 60"
NO LEDGE ROCK
PERC. = 0.25 INCHES/HOUR
*TEST NOT UTILIZED IN DESIGN
- TEST HOLE #3
DEPTH = 58"
0-6" TOPSOIL
6-58" GRAY CLAY
GROUNDWATER @ 42"
NO LEDGE ROCK
- TEST HOLE #4
PERC. = 0.25" INCHES/HOUR
*TEST NOT UTILIZED IN DESIGN
- TEST HOLE #5
PERC. = 5.50" INCHES/HOUR
*1.00" WAS UTILIZED DURING THE DESIGN.

- GENERAL NOTES:**
1. THE ENGINEER SHALL NOT BE RESPONSIBLE FOR THE SUPERVISION OF THE CONSTRUCTION.
 2. NO CHANGES SHALL BE MADE TO THESE PLANS EXCEPT AS PER NYS LAW CHAPTER 987.
 3. ALL WORK AND MATERIALS SHALL COMPLY WITH ALL APPLICABLE CODES, INCLUDING BUT NOT LIMITED TO A.C.I., AISC, ZONING, AND THE NEW YORK STATE BUILDING CODE.
 4. ALL CONDITIONS, LOCATIONS AND DIMENSIONS SHALL BE FIELD VERIFIED AND THE ENGINEER SHALL BE IMMEDIATELY NOTIFIED OF ANY DISCREPANCIES.
 5. ALL CHANGES MADE TO THE PLANS SHALL BE APPROVED BY THE ENGINEER AND ANY SUCH CHANGES SHALL BE FILED AS AMENDMENTS TO THE ORIGINAL BUILDING PERMIT.
 6. THE CONTRACTOR SHALL SUPERVISE AND DIRECT THE WORK USING HIS BEST SKILL AND ATTENTION. HE SHALL BE SOLELY RESPONSIBLE FOR ALL CONSTRUCTION MEANS, METHODS, TECHNIQUES, SEQUENCES AND PROCEDURES AND FOR COORDINATING ALL PORTIONS OF THE WORK UNDER THE CONTRACT.
 7. THE CONTRACTOR SHALL BE RESPONSIBLE TO THE OWNER FOR THE ACTS AND OMISSIONS OF HIS EMPLOYEES, SUBCONTRACTORS AND THEIR AGENTS AND EMPLOYEES, AND OTHER PERSONS PERFORMING ANY OF THE WORK UNDER A CONTACT WITH THE CONTRACTOR.
 8. SAFETY DURING CONSTRUCTION SHALL BE THE RESPONSIBILITY OF THE CONTRACTOR AND SHALL CONFORM TO ALL LOCAL, STATE AND FEDERAL AGENCIES IN EFFECT DURING THE PERIOD OF CONSTRUCTION.
 9. THE CONTRACTOR AND HIS SUBCONTRACTORS SHALL MAKE APPLICATION TO RECEIVE ALL NECESSARY PERMITS TO PERFORM THE WORK UNDER CONTRACT. THE CONTRACTOR AND HIS SUBCONTRACTORS SHALL BE LICENSED TO DO ALL WORK AS REQUIRED BY THE LOCAL, COUNTY, AND STATE AGENCIES WHICH MAY HAVE JURISDICTION OVER THOSE TRADES, AND SHALL PRESENT THE OWNER WITH COPIES OF ALL LICENSES AND INSURANCE CERTIFICATES.
 10. FINAL GRADING AROUND THE BUILDING AREA SHALL SLOPE AWAY FROM THE STRUCTURE.
 11. ALL WRITTEN DIMENSIONS ON THE DRAWINGS SHALL TAKE PRECEDENCE OVER ANY SCALED DIMENSIONS.
 12. ADJOINING PUBLIC AND PRIVATE PROPERTY SHALL BE PROTECTED FROM DAMAGE DURING CONSTRUCTION, REMODELING AND DEMOLITION WORK. PROTECTION MUST BE PROVIDED FOR FOOTINGS, FOUNDATIONS, PARTY WALLS, CHIMNEYS, SKYLIGHTS AND ROOFS. PROVISIONS SHALL BE MADE TO CONTROL WATER RUNOFF AND EROSION DURING CONSTRUCTION OR DEMOLITION ACTIVITIES. THE PERSON MAKING OR CAUSING AN EXCAVATION TO BE MADE SHALL PROVIDE WRITTEN NOTICE TO THE OWNERS OF ADJOINING BUILDINGS THAT THE EXCAVATION IS TO BE MADE AND THAT THEIR ADJOINING BUILDING SHOULD BE PROTECTED. SAID NOTIFICATION SHALL BE DELIVERED NOT LESS THAN 10 DAYS PRIOR TO THE SCHEDULED STARTING DATE OF THE EXCAVATION.
 13. OWNER SHALL INSURE THAT THE INSURANCE PROVIDED BY THE CONTRACTOR HIRED TO PERFORM THE WORK SHALL BE ENDORSED TO NAME HUDSON ENGINEERING & CONSULTING, P.C., AND ANY DIRECTORS, OFFICERS, EMPLOYEES, SUBSIDIARIES, AND AFFILIATES, AS ADDITIONAL INSURED ON ALL POLICIES AND POLICY DOCUMENTS, AND SHALL STIPULATE THAT THIS INSURANCE IS PRIMARY, AND THAT ANY OTHER INSURANCE OR SELF-INSURANCE MAINTAINED BY HUDSON ENGINEERING & CONSULTING, P.C., SHALL BE EXCESS ONLY AND SHALL NOT BE CALLED UPON TO CONTRIBUTE WITH THIS INSURANCE. ISO ADDITIONAL INSURED ENDORSEMENT FORM NUMBER C02010 1185 UNDER CL. COPIES OF THE INSURANCE POLICIES SHALL BE SUBMITTED TO HUDSON ENGINEERING & CONSULTING, P.C., FOR APPROVAL PRIOR TO THE SIGNING OF THE CONTRACT.
 14. INDUSTRIAL CODE RULE 753. THE CONTRACTOR SHALL NOTIFY ALL UTILITY COMPANIES 72 HOURS PRIOR TO THE START OF HIS OPERATIONS AND SHALL COMPLY WITH ALL THE LATEST INDUSTRIAL CODE RULE 753 REGULATIONS.
- NOTES:**
1. ALL SOIL STOCKPILES SHALL BE A MINIMUM OF 5' FROM ALL ADJACENT PROPERTIES.
 2. ALL DISTURBED AREAS SHALL BE RESTORED IN ACCORDANCE WITH CHAPTER 5 SOIL RESTORATION STANDARDS AS OUTLINED IN THE NYSDEC STORMWATER MANAGEMENT DESIGN MANUAL.
 3. ALL DISTURBED SOILS SHALL RECEIVE TEMPORARY STABILIZATION/FINAL RESTORATION WHEN NO FURTHER DISTURBANCE IS PLANNED WITHIN 14 DAYS.
 4. EXACT LOCATION OF ALL UTILITIES TO BE VERIFIED IN THE FIELD BY CONTRACTOR PRIOR TO START OF CONSTRUCTION.
 5. EXISTING STRUCTURES INTENDED TO BE DEMOLISHED SHALL BE EVALUATED FOR THE PRESENCE OF HAZARDOUS MATERIALS, HANDLING AND DISPOSAL OF REGULATED MATERIALS SHALL COMPLY WITH ALL APPLICABLE FEDERAL, STATE, AND LOCAL REQUIREMENTS.
 6. PRIOR TO CONSTRUCTION, CONTRACTOR SHALL LOCATE ALL BURIED UTILITIES TO ENSURE THAT NO INTERFERENCE EXISTS DURING CONSTRUCTION ACTIVITIES.
 7. ANY IMPORTED SOIL SHALL COMPLY WITH ALL FEDERAL, STATE, AND LOCAL REQUIREMENTS FOR QUALITY AND USE.
 8. OFF-SITE DISPOSAL OF EXCESS CUT SHALL BE IN ACCORDANCE WITH ALL FEDERAL, STATE, AND LOCAL REQUIREMENTS.
 9. ALL EROSION AND SEDIMENT CONTROL MEASURES SHALL CONFORM TO THE NEW YORK STATE STANDARDS AND SPECIFICATIONS FOR EROSION AND SEDIMENT CONTROL DATED NOVEMBER 2016.
 10. THE APPLICANT SHALL PROVIDE AN AS-BUILT PLAN OF THE STORMWATER MANAGEMENT SYSTEM (FOR ALL STORM FEATURES INCLUDING, BUT NOT LIMITED TO, LOCATIONS OF STORMWATER INFRASTRUCTURE, INVERT/RIM ELEVATIONS, PIPE LOCATIONS AND SIZES, FINAL GRADING, ETC.) CERTIFIED BY THE ENGINEER ON RECORD, PRIOR TO THE ISSUANCE OF THE CERTIFICATE OF OCCUPANCY.
 11. TEMPORARY EROSION AND SEDIMENT CONTROL MEASURES CANNOT BE REMOVED UNTIL SITE STABILIZATION (80% UNIFORM DENSITY OF PERMANENT VEGETATION OR PERMANENT MULCH/STONE) HAS BEEN ACHIEVED.
 12. ALL EXISTING TREES SHALL BE PROTECTED WITH A MINIMUM OF 6-INCHES OF WOOD CHIPS OR MULCHING IN AREAS PRONE TO COMPACTION DUE TO CONSTRUCTION ACTIVITIES.
 13. TEMPORARY PROTECTION PLATES OR ALTERNATIVE PROTECTIVE MEASURES SHALL BE INSTALLED OVER THE EXISTING SIDEWALK AND TOWN CURB.
 14. PEDESTRIAN ACCESS ACROSS THE EXISTING SIDEWALK MUST BE MAINTAINED AT ALL TIMES DURING CONSTRUCTION.

CONSTRUCTION PHASE:

DURING THE CONSTRUCTION PHASE OF THE PROJECT, A SEDIMENT AND EROSION CONTROL PLAN SHALL BE IMPLEMENTED IN ACCORDANCE WITH THE NEW YORK STATE DEPARTMENT OF ENVIRONMENTAL CONSERVATION'S BEST MANAGEMENT PRACTICES (BMP). THE PRIMARY GOALS OF THE SEDIMENT AND EROSION CONTROL PLAN ARE TO PREVENT THE TRACKING OF DIRT AND MUD ONTO ADJACENT ROADS, TO PREVENT MUD AND SILT FROM ENTERING INTO EXISTING AND PROPOSED DRAINAGE FACILITIES, AND TO PROTECT THE RECEIVING WATERS FROM CONTAMINATION DURING THE CONSTRUCTION.

DURING CONSTRUCTION, THE PARTY RESPONSIBLE FOR IMPLEMENTING THE TEMPORARY (DURING CONSTRUCTION) STORMWATER MANAGEMENT FACILITIES MAINTENANCE PROGRAM WILL BE THE OWNER. THE NAME AND CONTACT INFORMATION WILL BE FILED WITH THE VILLAGE OF MAMARONECK AND THE NYSDEC AT THE TIME OF THE PRECONSTRUCTION MEETING.

A NEW YORK STATE PROFESSIONAL ENGINEER OR CERTIFIED PROFESSIONAL IN EROSION AND SEDIMENT CONTROL (P.E. OR CPESC) SHALL CONDUCT AN ASSESSMENT OF THE SITE PRIOR TO THE COMMENCEMENT OF CONSTRUCTION AND CERTIFY IN AN INSPECTION REPORT THAT THE APPROPRIATE EROSION AND SEDIMENT CONTROLS SHOWN ON THE PLAN HAVE BEEN ADEQUATELY INSTALLED AND/OR IMPLEMENTED TO ENSURE OVERALL PREPARATION OF THE SITE FOR CONSTRUCTION. FOLLOWING THE COMMENCEMENT OF CONSTRUCTION, SITE INSPECTIONS SHALL BE CONDUCTED BY THE P.E. OR CPESC AT LEAST EVERY 7 CALENDAR DAYS AND WITHIN 24 HOURS OF THE END OF A STORM EVENT OF 0.5 INCHES OR GREATER.

DURING EACH INSPECTION, THE REPRESENTATIVE SHALL RECORD THE FOLLOWING:

1. ON A SITE MAP, INDICATE THE EXTENT OF ALL DISTURBED SITE AREAS AND DRAINAGE PATHWAYS. INDICATE SITE AREAS THAT ARE EXPECTED TO UNDERGO INITIAL DISTURBANCE OR SIGNIFICANT SITE WORK WITHIN THE NEXT 14-DAY PERIOD.
2. INDICATE ON A SITE MAP ALL AREAS OF THE SITE THAT HAVE UNDERGONE TEMPORARY OR PERMANENT STABILIZATION.
3. INDICATE ALL DISTURBED SITE AREAS THAT HAVE NOT UNDERGONE ACTIVE SITE WORK DURING THE PREVIOUS 14-DAY PERIOD.
4. INSPECT ALL SEDIMENT CONTROL PRACTICES AND RECORD APPROXIMATE DEGREE OF SEDIMENT ACCUMULATION AS A PERCENTAGE OF THE SEDIMENT STORAGE VOLUME.
5. INSPECT ALL EROSION AND SEDIMENT CONTROL PRACTICES AND RECORD ALL MAINTENANCE REQUIREMENTS. IDENTIFY ANY EVIDENCE OF RILL OR GULLY EROSION OCCURRING ON SLOPES AND ANY LOSS OF STABILIZING VEGETATION OR SEEDING/MULCHING. DOCUMENT ANY EXCESSIVE DEPOSITION OF SEDIMENT OR PONDING WATER ALONG THE BARRIER. RECORD THE DEPTH OF SEDIMENT WITHIN CONTAINMENT STRUCTURES AND ANY EROSION NEAR OUTLET AND OVERFLOW STRUCTURES.
6. ALL IDENTIFIED DEFICIENCIES.

THE P.E. OR CPESC SHALL MAINTAIN A RECORD OF ALL INSPECTION REPORTS IN A SITE LOGBOOK. THE SITE LOGBOOK SHALL BE MAINTAINED ON-SITE AND BE MADE AVAILABLE TO THE VILLAGE OF BRIARCLIFF MANOR AND THE NYSDEC. A SUMMARY OF THE SITE INSPECTION ACTIVITIES SHALL BE POSTED ON A MONTHLY BASIS IN A PUBLICLY ACCESSIBLE LOCATION AT THE SITE.

THE PROJECTS ANTICIPATED START DATE IS FALL OF 2019 AND THE ANTICIPATED COMPLETION DATE IS ESTIMATED TO OCCUR IN SUMMER OF 2020.

ANY ALTERATIONS OR REVISIONS OF THESE PLANS, UNLESS DONE BY OR UNDER THE DIRECTION OF THE NYS LICENSED AND REGISTERED ENGINEER THAT PREPARED THEM, IS A VIOLATION OF THE NYS EDUCATION LAW.

PROJECT:

PROPOSED POOL & PATIO
1000 GREACEN POINT ROAD
VILLAGE OF MAMARONECK
WESTCHESTER COUNTY – NEW YORK

STORMWATER MANAGEMENT PLAN

HUDSON
ENGINEERING
CONSULTING, P.C.
45 Knollwood Road – Suite 201
Elmsford, New York 10523
T: 914-903-0420
F: 914-560-2086
© 2021

DATE: 03/25/21
SHEET: 2
DESIGNED BY: S.G.
CHECKED BY: M.S.
SHEET NO.

C-2

THIS PLAN NOT VALID FOR CONSTRUCTION WITHOUT ENGINEER'S SEAL & SIGNATURE

STATE OF NEW YORK
MICHAEL J. SPINELLI
LICENSED PROFESSIONAL ENGINEER
No. 60851

STORMWATER MANAGEMENT FACILITIES MAINTENANCE PROGRAM

MEASURE	DATES FOR INSPECTION	TIMING, ACTIVITY, AND LOCATION
GENERAL MAINTENANCE (STORM SEWER, CATCH BASINS/ DRAIN INLETS, MANHOLES, PRE-TREATMENT DEVICE AND INFILTRATION BASIN)	ALL	ALL STORMWATER FACILITIES SHALL BE INSPECTED IMMEDIATELY AFTER COMPLETION OF CONSTRUCTION, AND THEN MONTHLY FOR THE FIRST THREE (3) MONTHS FOLLOWING THE COMPLETION OF THE PROJECT. WITHIN THE FIRST THREE (3) MONTHS, INSPECTIONS SHALL IMMEDIATELY BE PERFORMED FOLLOWING A LARGE STORM EVENT (I.E. PRODUCING 1/2" (ONE-HALF INCH) OF RAIN OR GREATER. THEREAFTER, THESE FACILITIES SHALL BE INSPECTED AS DESCRIBED AS FOLLOWS. UPON INSPECTION, FACILITIES SHALL BE IMMEDIATELY MAINTAINED AND/OR CLEANED AS MAY BE REQUIRED. ANY SITE AREAS EXHIBITING SOIL EROSION OF ANY KIND SHALL BE IMMEDIATELY RESTORED AND STABILIZED WITH VEGETATION, MULCH OR STONE, DEPENDING ON THE AREA TO BE STABILIZED. UPON EACH INSPECTION, ALL VISIBLE DEBRIS INCLUDING, BUT NOT LIMITED TO, TWIGS, LEAF AND FOREST LITTER SHALL BE REMOVED FROM THE BASIN, OVERFLOW DISCHARGE POINTS AND FRAMES AND GRATES OF DRAINAGE STRUCTURES.
SUMPS - CATCH BASIN/DRAIN INLETS AND DRAIN MANHOLES	UPON COMPLETION OF CONSTRUCTION: -ONCE A MONTH FOR THE FIRST THREE (3) MONTHS AFTER FIRST THREE (3) MONTHS: -EVERY FOUR (4) MONTHS THEREAFTER	ALL CATCH BASIN/DRAIN INLETS AND DRAIN MANHOLES WITH SUMPS HAVE BEEN DESIGNED TO TRAP SEDIMENT PRIOR TO ITS TRANSPORT TO THE INFILTRATION PRACTICE AND, ULTIMATELY, DOWNSTREAM. THESE SUMPS WILL REQUIRE PERIODIC INSPECTION AND MAINTENANCE TO ENSURE THAT ADEQUATE DEPTH IS MAINTAINED WITHIN THE SUMPS. THE OWNER, OR THEIR DULY AUTHORIZED REPRESENTATIVE, SHALL TAKE MEASUREMENTS OF THE SUMP DEPTH. IF SEDIMENT HAS ACCUMULATED TO 1/2 (ONE-HALF) THE DEPTH OF THE SUMP, ALL SEDIMENT SHALL BE REMOVED FROM THE SUMP. SEDIMENTS CAN BE REMOVED WITH HAND-LABOR OR WITH A VACUUM TRUCK. THE USE OF ROAD SALT SHALL BE MINIMIZED FOR MAINTENANCE OF ROADWAY AND DRIVEWAY AREAS.
SUBSURFACE EXFILTRATION CHAMBERS/DRY WELL	UPON COMPLETION OF CONSTRUCTION: -IMMEDIATELY AFTER CONSTRUCTION -EVERY SIX (6) MONTHS THEREAFTER (SPRING & FALL) BY INDIVIDUAL HOMEOWNERS	ALL EXFILTRATION SYSTEMS SHALL BE INSPECTED EVERY SIX (6) MONTHS (SPRING AND FALL) FOR EXCESS SEDIMENT ACCUMULATION AND CLOGGING OF INLET AND OUTLET PIPING. DURING DRY WEATHER CONDITIONS, WHEN SEDIMENT HAS ACCUMULATED TO AN AVERAGE DEPTH EXCEEDING 3" (THREE INCHES), THE GALLERY SHALL BE WATER JETTED CLEAN, AND ALL ACCUMULATED SEDIMENTS SHALL BE VACUUMED OUT OR REMOVED MANUALLY. A STADIA ROD MAY BE INSERTED TO DETERMINE THE DEPTH OF THE SEDIMENT. MAINTENANCE OF THE INFILTRATION SYSTEMS LOCATED ON EACH INDIVIDUAL LOT SHALL BE THE RESPONSIBILITY OF THE INDIVIDUAL PROPERTY OWNER.

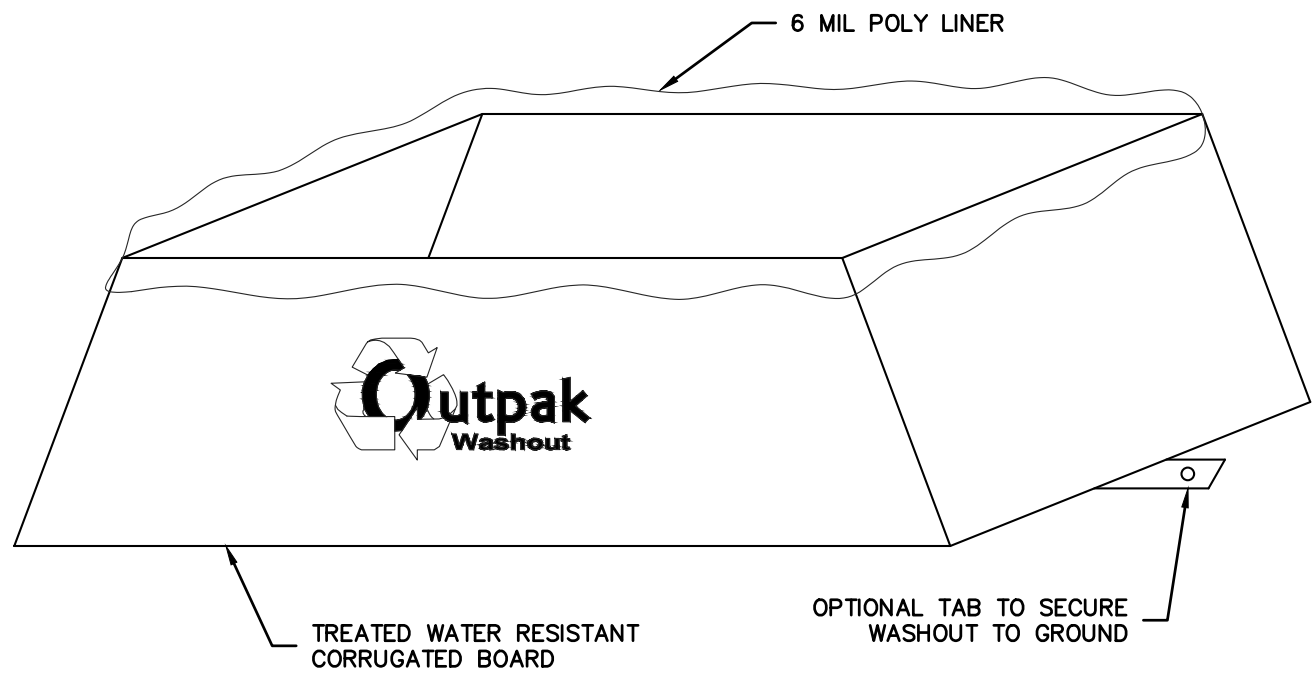

NOTES:

1. THE WASHOUT SHALL BE INSTALLED PRIOR TO USING MATERIALS THAT REQUIRE WASHOUT ON THIS PROJECT.
2. AS NECESSARY, SIGNS SHALL BE PLACED THROUGHOUT THE SITE TO INDICATE THE LOCATION OF THE WASHOUT.
3. THE WASHOUT AREA WILL BE REPLACED AS NECESSARY TO MAINTAIN CAPACITY FOR LIQUID WASTE.
4. WASHOUT RESIDUE SHALL BE REMOVED FROM THE SITE AND DISPOSED OF AT AN APPROVED WASTE FACILITY.
5. DO NOT WASHOUT INTO STORM DRAINS, OPEN DITCHES, STREETS, OR STREAMS.
6. AVOID DUMPING EXCESS CONCRETE IN NON-DESIGNATED DUMPING AREAS.
7. LOCATE WASHOUT AT LEAST 50' (15 METERS) FROM STORM DRAIN, OPEN DITCHES, OR WATER BODIES.
8. THE WASHOUT SHALL BE USED ONLY FOR NON-HAZARDOUS WASTES.

CORRUGATED CONCRETE WASHOUT

ANY ALTERATIONS OR REVISIONS OF THESE PLANS, UNLESS DONE BY OR UNDER THE DIRECTION OF THE NYS LICENSED AND REGISTERED ENGINEER THAT PREPARED THEM, IS A VIOLATION OF THE NYS EDUCATION LAW.

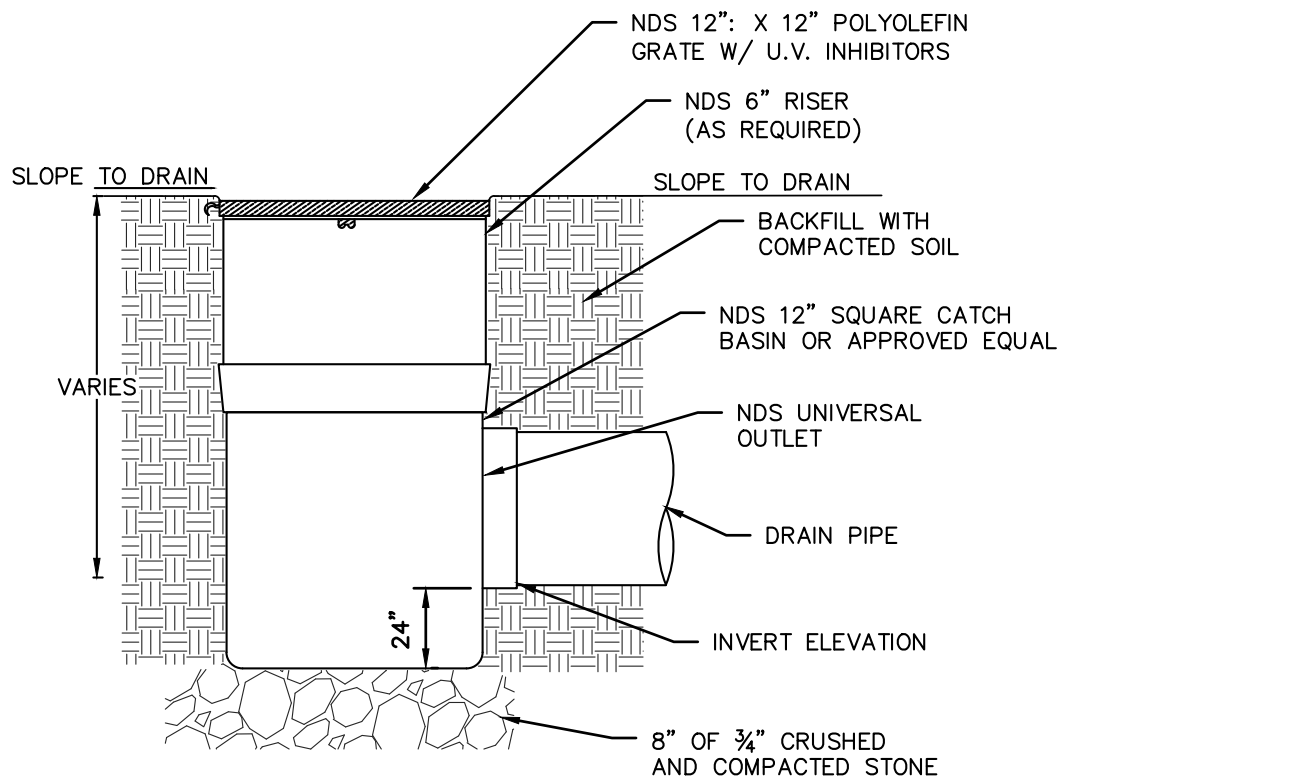
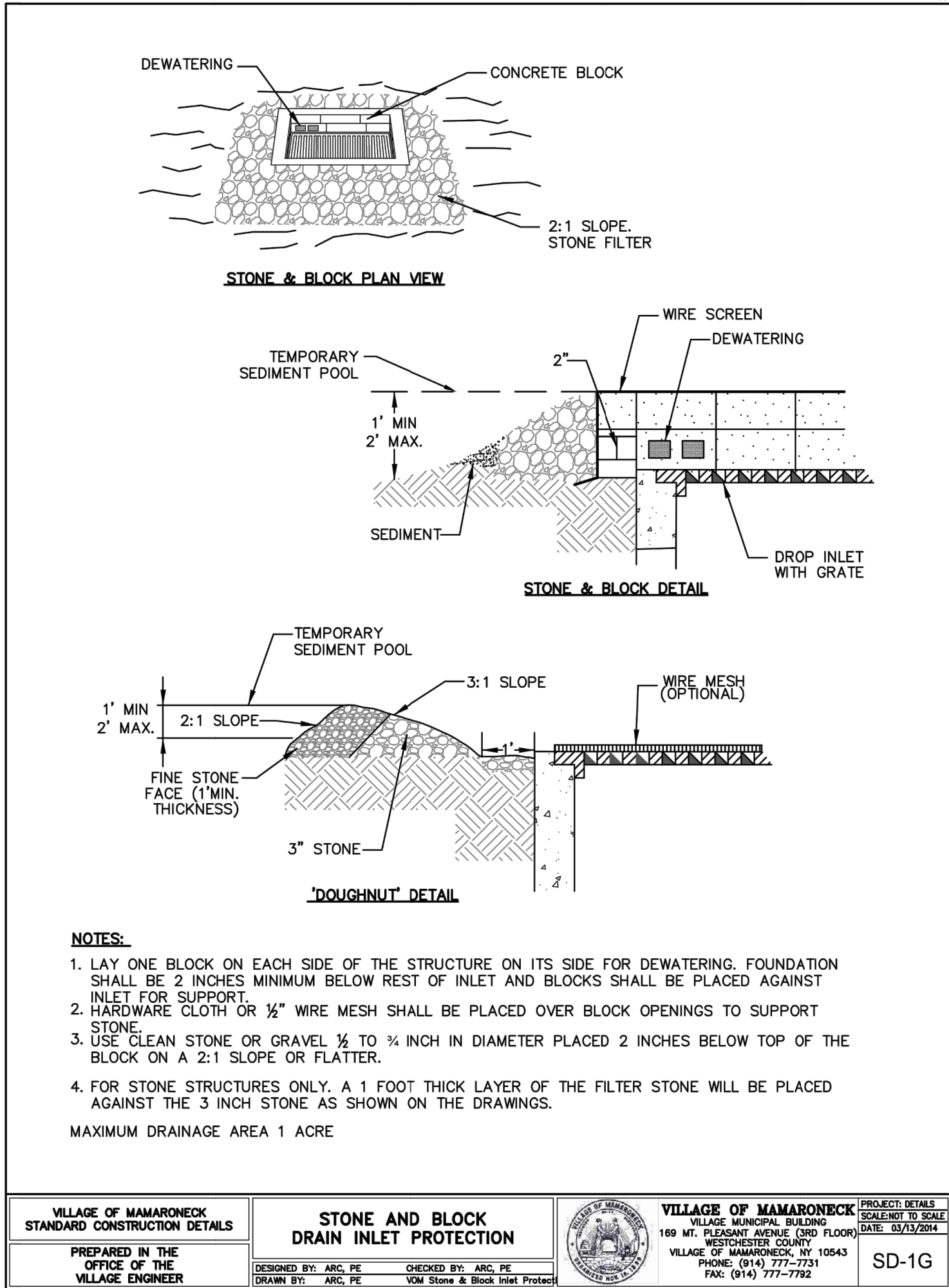
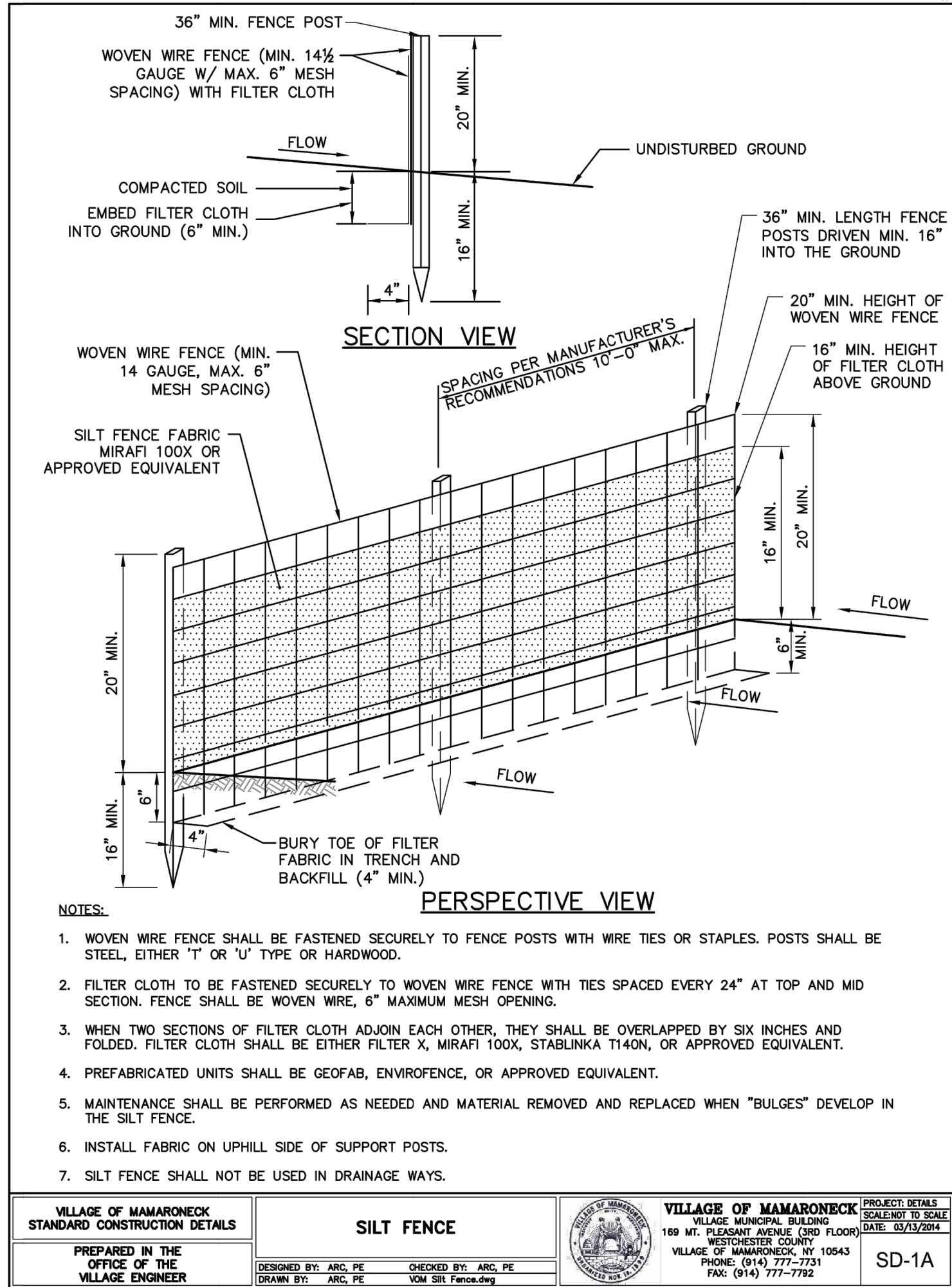
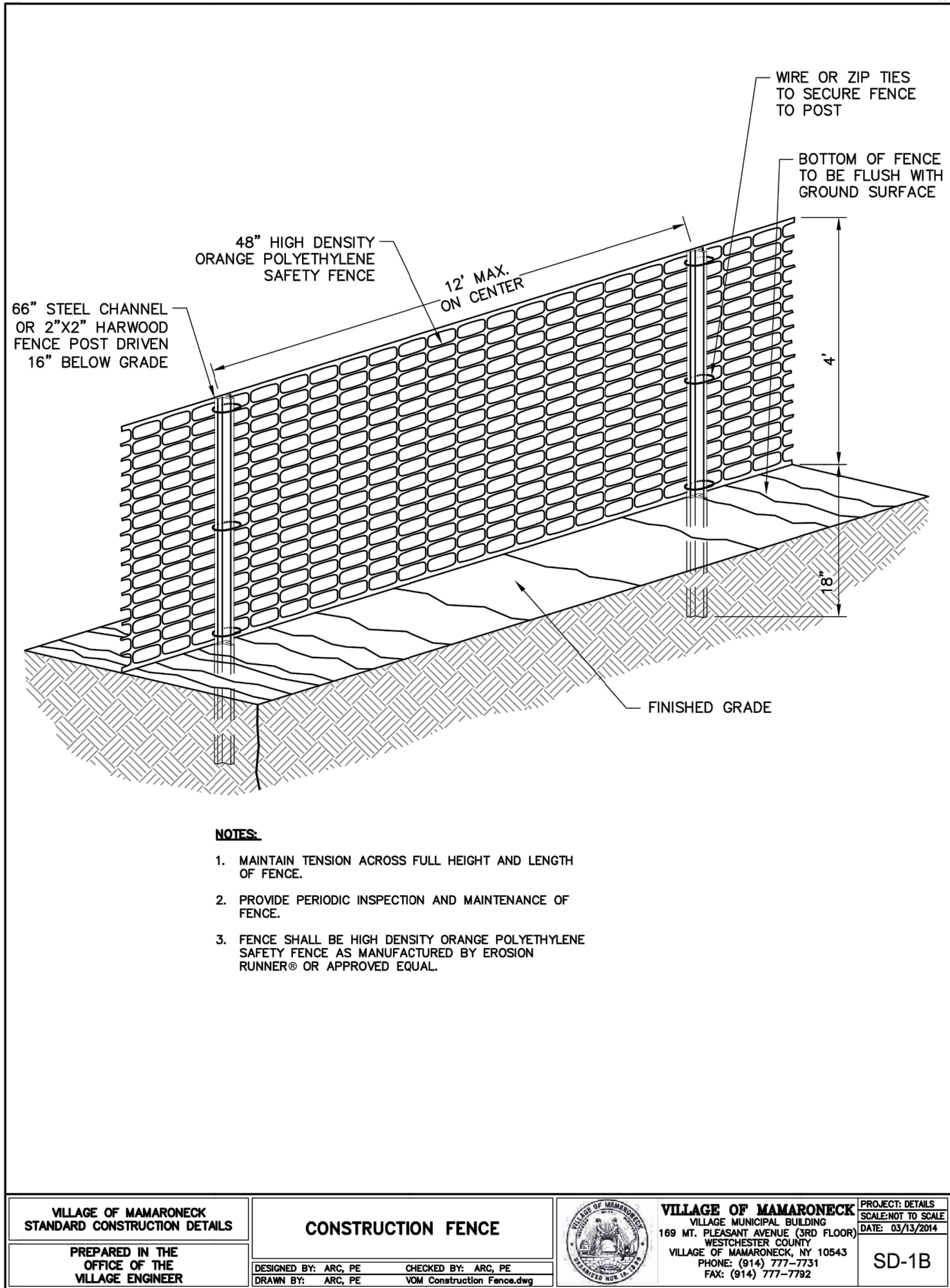

NDS SQUARE CATCH BASIN

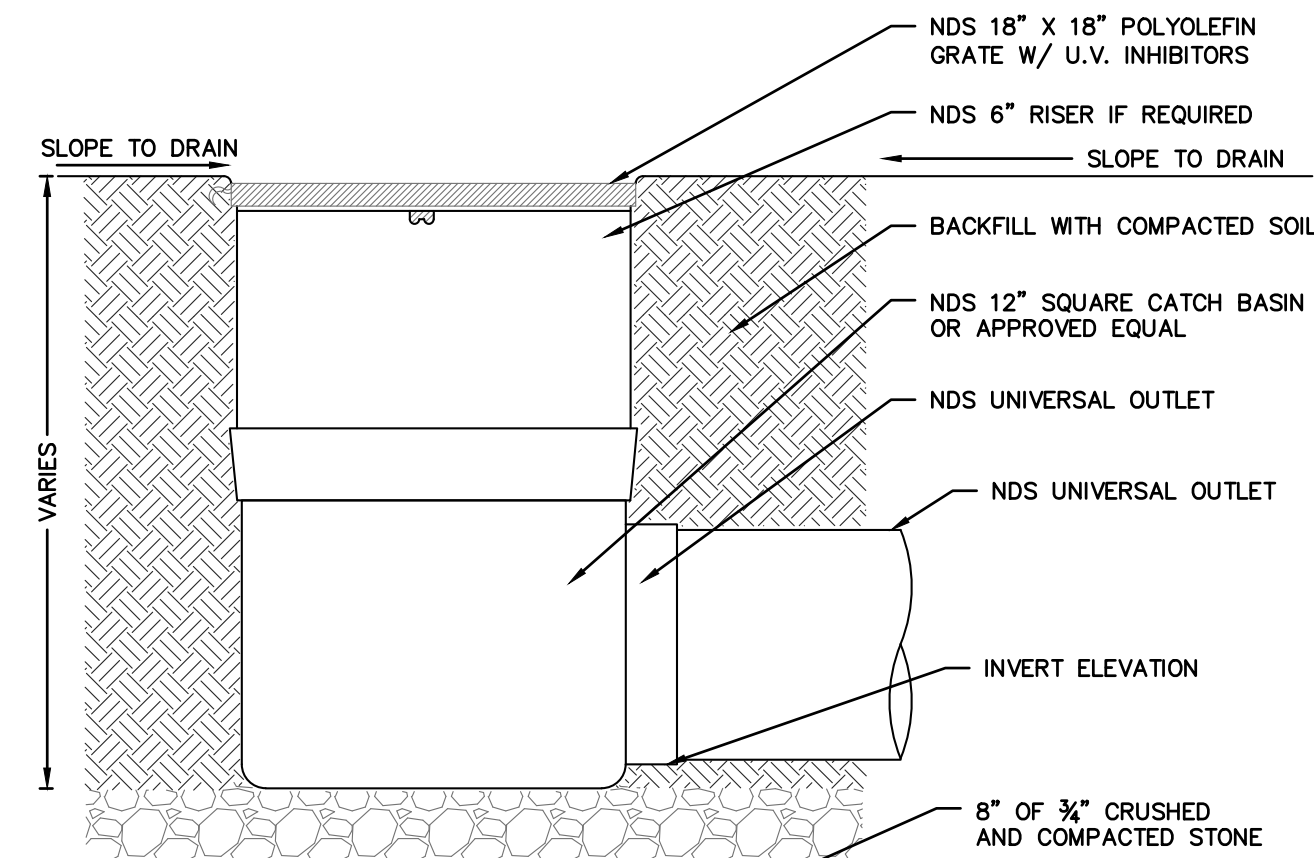

NDS SQUARE CATCH BASIN

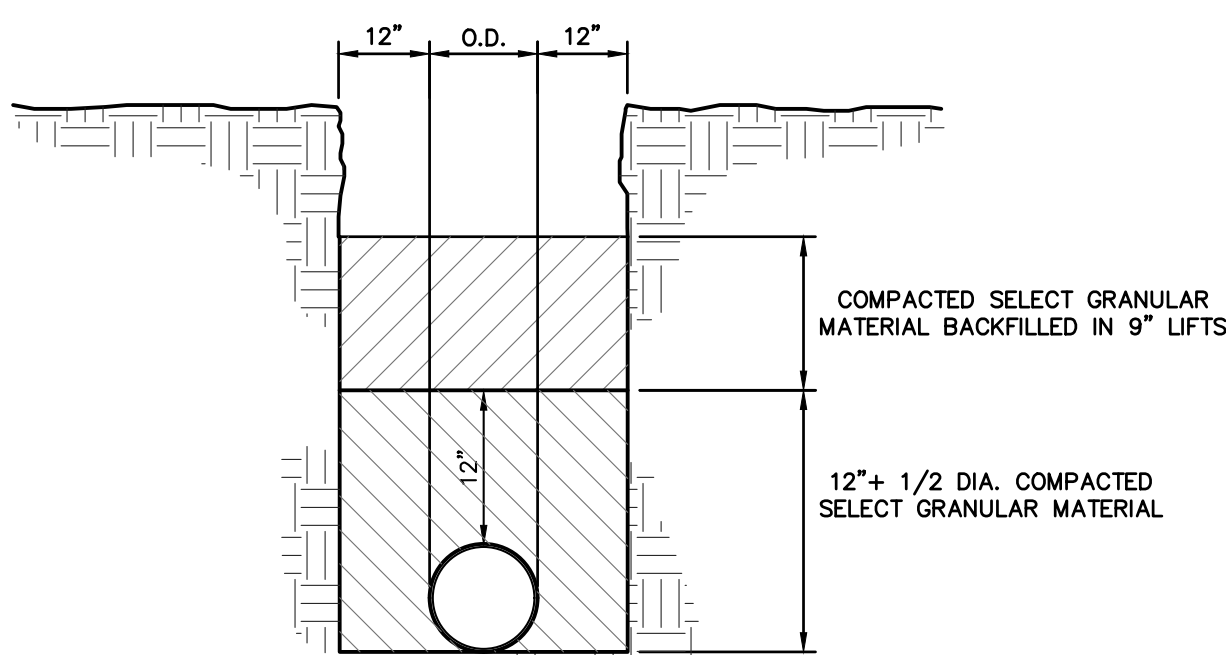

TRENCH BEDDING

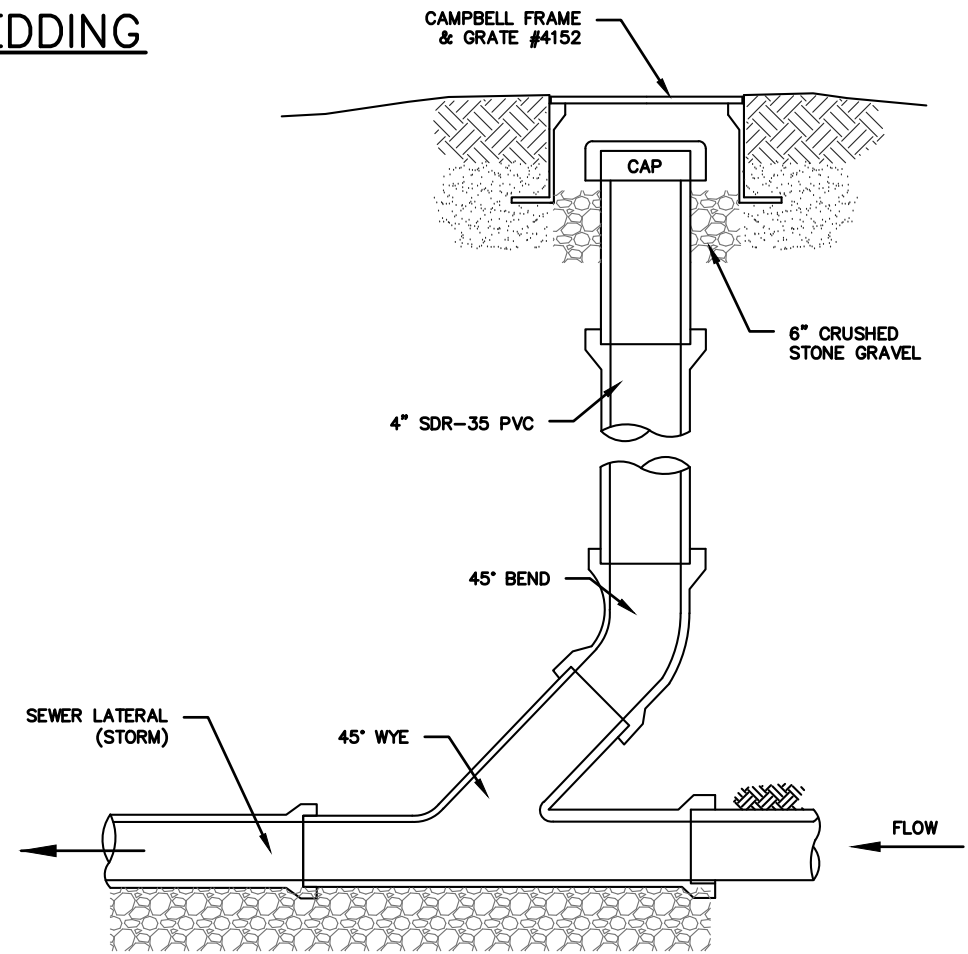

- NOTES (STORM SEWER):
1. REFER TO PLAN FOR SPECIFIC PIPE SIZING AND SLOPE SPECIFICATIONS; HOWEVER, IN GENERAL, ALL STORM SEWER SERVICES TO BE 6" SCH. 40 @ 1.0% MINIMUM.
 2. CLEANOUTS SHALL BE PLACED BEFORE SIGNIFICANT PIPE BEND LOCATIONS (I.E., JUNCTIONS, 90-DEGREE BENDS, ETC.) UNLESS A ROOF LEADER DOWNSPOUT CONNECTION IS PROPOSED.

SEWER CLEANOUT DETAIL (GRAVITY)
(STORM)

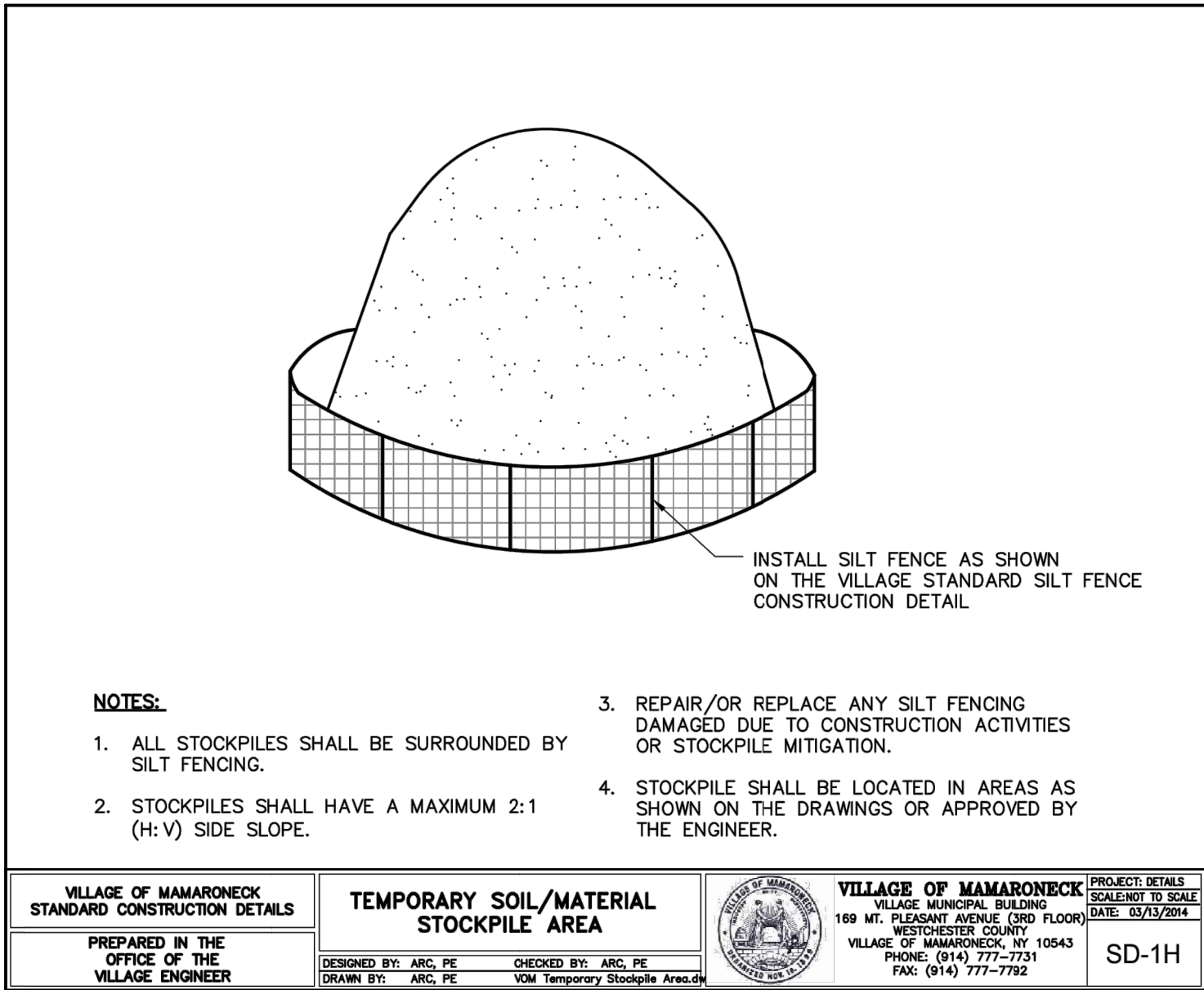

NOTES:

1. ALL STOCKPILES SHALL BE SURROUNDED BY SILT FENCING.
2. STOCKPILES SHALL HAVE A MAXIMUM 2:1 (H:V) SIDE SLOPE.
3. REPAIR/OR REPLACE ANY SILT FENCING DAMAGED DUE TO CONSTRUCTION ACTIVITIES OR STOCKPILE MITIGATION.
4. STOCKPILE SHALL BE LOCATED IN AREAS AS SHOWN ON THE DRAWINGS OR APPROVED BY THE ENGINEER.

VILLAGE OF MAMARONECK STANDARD CONSTRUCTION DETAILS	TEMPORARY SOIL/MATERIAL STOCKPILE AREA	VILLAGE OF MAMARONECK PROJECT DETAILS SCALE: 1\"/>
--	---	--

PROJECT:
**PROPOSED POOL & PATIO
1000 GREACEN POINT ROAD
VILLAGE OF MAMARONECK
WESTCHESTER COUNTY - NEW YORK**

DETAILS

**HUDSON
ENGINEERING
&
CONSULTING, P.C.**
45 Knollwood Road - Suite 201
Elmsford, New York 10523
T: 914-909-0420
F: 914-950-2086



Date: 03/25/21
Scale: 1\"/>

C-3