

VILLAGE OF MAMARONECK
SIGN PERMIT APPLICATION

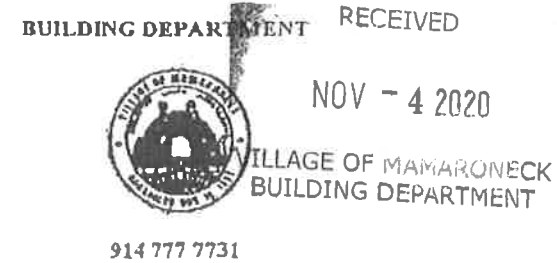

APPLICANT INFORMATION

APPLICANTS

NAME Sylvia Arsuaga Cruet
(state whether owner of business or sign fabricator, or architect/agent)

APPLICANTS

ADDRESS PO Box 95 Tuckahoe, NY 10707

APPLICANTS PHONE (787)360-8754

APPLICANTS SIGNATURE

PROPERTY OWNER PERMISSION:

I Suzanne P. Shams owner of record of the property located
at 626 E Boston Post Rd Mamaroneck, New York 10543
hereby give my permission to the applicant for this sign permit to install the approved Sign upon
the premises stated herein. Furthermore as per the Village Sign Code, I acknowledge that as the
owner of the building that the sign applied for herein must be removed within 90 days from the
time of the business it advertises vacates the premises.

SIGNED Suzanne P. Shams DATE 10/22/20

BUILDING DEPARTMENT OFFICE USE ONLY

DATE OF APPLICATION (SUBMISSION)	MEETING DATE
RECEIVED IN BLDG. DEPT. BY	DISPOSITION
APPLICATION FEE	FIELD INSPECTION FOR RELEASE OF BOND
PERMIT FEE	INSPECTED BY
PERFORMANCE BOND	DATE
CODE REVIEW BY	
APPROVED FOR AGENDA	DISPOSITION

VILLAGE OF MAMARONECK
SIGN PERMIT APPLICATION

SIGN INFORMATION:
TYPE OF SIGN

office use
☐ Accessory ☐ Awning ☐ Canopy ☐ Directional
☐ Facade ☐ Freestanding ☐ Illuminated ☐ Window

APPLICANT FILL OUT
FOR:

NAME OF BUSINESS The Dental Equation

ADDRESS OF BUSINESS 620 East Boston Post Road, Mamaroneck NY 10543

PROPERTY DESCRIPTION: Section 4 Block 53 Lot(s) 2 B

ZONING DISTRICT: C 1

TYPE OF SIGN: ☐ Paint on Board ☐ Individual (pin) Letter ☐ Channel Letter on Raceway ☐ Canopy
☒ Individual Channel Letter ☐ External Illumination ☐ Internal Illumination ☐ Non-Illuminated ☐ Neon Tube

NOTE: all illuminated signs "MUST" COMPLY WITH SECTION 286-11D-1-5 "Illuminated Signs"

SIGN DIMENSIONS: applicant provide dimensions in spaces below

HEIGHT (not to exceed 30") 28"
HORIZONTAL (not to exceed 50 ft. or 75% of length of street frontage of business establishment) 21' 4 1/2"
PROJECTION FROM BUILDING (not to exceed 10") 6"
LETTER HEIGHT (not to exceed 18") 16" LETTER STYLE _____
CANOPY PROJECTION (not to exceed 18") _____
HEIGHT OF BOTTOM OF SIGN OR CANOPY OVER THE GRADE OF THE SIDEWALK SURFACE _____
HEIGHT OF LOWEST POINT OF AWNING OVER THE SIDEWALK (no less than 7") _____
COLOR (S) (not to exceed 3) 1 Black 2 Blue 3

FREESTANDING SIGNS:

Survey of property must be submitted with application for a "FREESTANDING SIGN" to establish proper setbacks of building and location of proposed sign. Photographs of the building and all existing signs attached to the building must be submitted with each copy of the application (7) for a review by the Board of Architectural Review, to determine that the facade sign on the building is not "readily visible" from the street, as per Section 286-11 "Regulations".
MEMBERS OF B.A.R. MUST MAKE FIELD INSPECTION OF PROPOSED SITE PRIOR TO THE MEETING TO DETERMINE AT THE MEETING IF SUCH HARDSHIP EXISTS AND APPLICANT QUALIFIES FOR FREESTANDING SIGN. NO APPLICATION FOR A "FREE STANDING" SIGN WILL BE ACCEPTED BY THE BUILDING DEPARTMENT FOR REVIEW WITHOUT THE REQUIRED ITEMS ATTACHED AT TIME OF SUBMISSION.

FREESTANDING SIGN AREA (not to exceed 16 sq. Ft. unless 4 or more contiguous businesses are located together on same property and represented on same sign then 1 common free standing sign not to exceed 32 sq. Ft.)
FREESTANDING SIGN HEIGHT (not to exceed 16 ft. Above roadway grade) _____

Fabricated Illuminated Aluminum Channel Letters

White Returns (sides) on all
White Trim on ALL Letters & Logo
Black Perf on "The Dental" | Blue Perf on "Equation"
Black Vinyl on Logo
with Printed Translucent Vinyl Blue Dashes
Sign mounted on a 5x5 Rail Way - Painted to match Wall



Night Time View

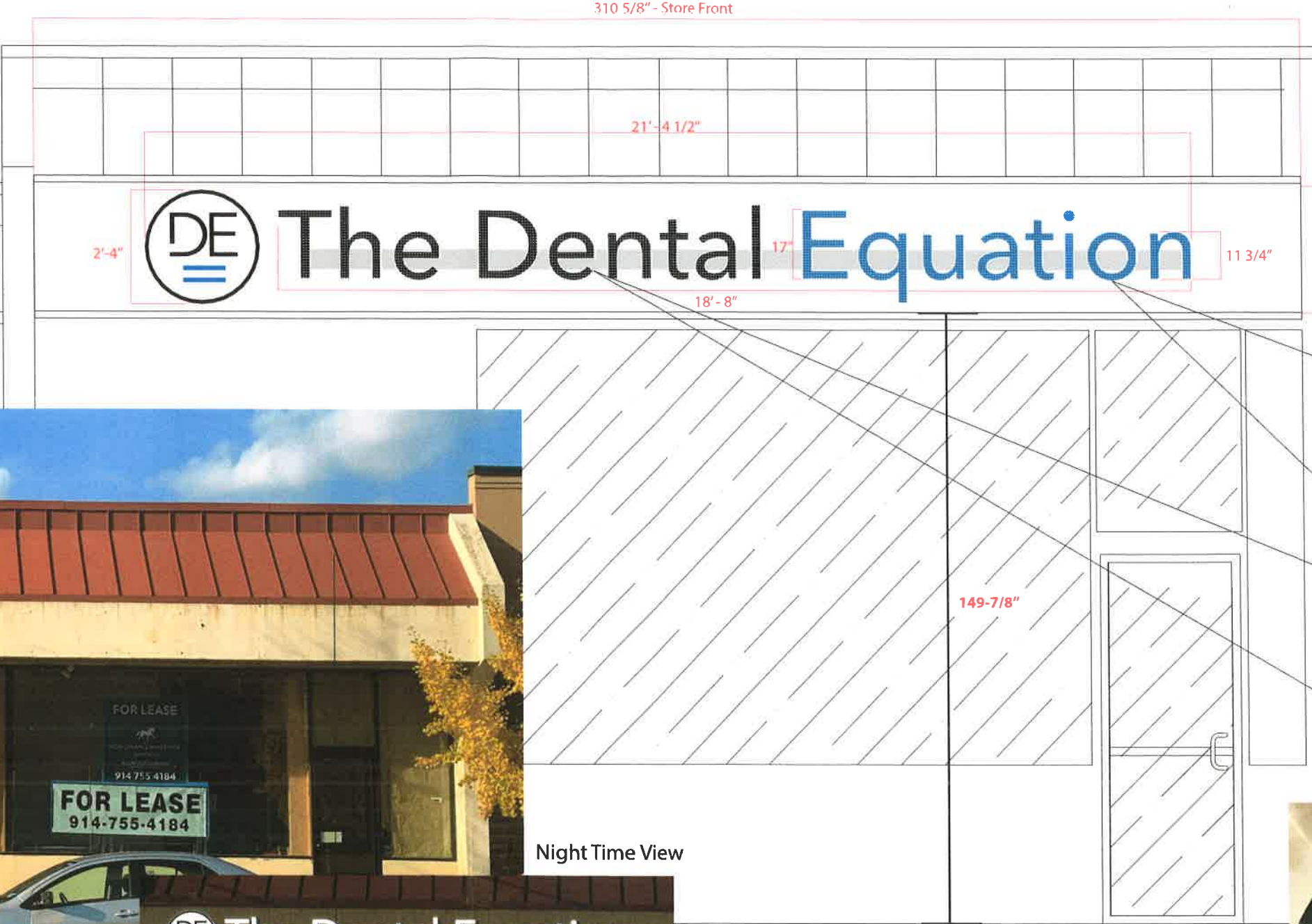

Perf Blue Vinyl - Printed to match client color
C98 M75 Y13 K21

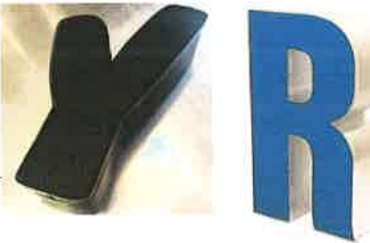



Reference for White Returns with White Trim
Face to be perforated as sample above

Customer Information		Job Description	Customer Approval
<div>San Signs & Awnings</div> <div>925 Saw Mill River Rd. Yonkers, NY 10710</div> <div>www.sansigns.com info@sansigns.com</div> <div>Ph: 914.375.6674 Fax: 914.375.6689</div> <div></div>		<div>Job Name: 23546 - The Dental Equation Signs</div> <div>Location: 626 E Boston Post Rd Mamaroneck, NY 10543 United States</div> <div>Date: 12/3/2020</div> <div>Project Manager: Isabel Miguel</div> <div>Designer: Eddy S</div>	<div>Material: Aluminum Fabricated Channel Letters w/ Acrylic Face</div> <div>Qty: 2</div> <div>Size: See Above - Both Same Size</div> <div>Color/Copy: Blue Perf and Black Vinyl</div> <div>Lamination: N/A</div> <div>Install: By SSA</div> <div>Customer Signature _____ Date _____</div> <div>The artwork provided is the exclusive property of San Signs. It is protected by all copyright laws. This artwork can not be used or reproduced without our consent. Unauthorized use is subject to all penalties provided for.</div>
Z:\T\Dental Equation\Channel Letters\PDF Files			

Fabricated Illuminated Aluminum Channel Letters

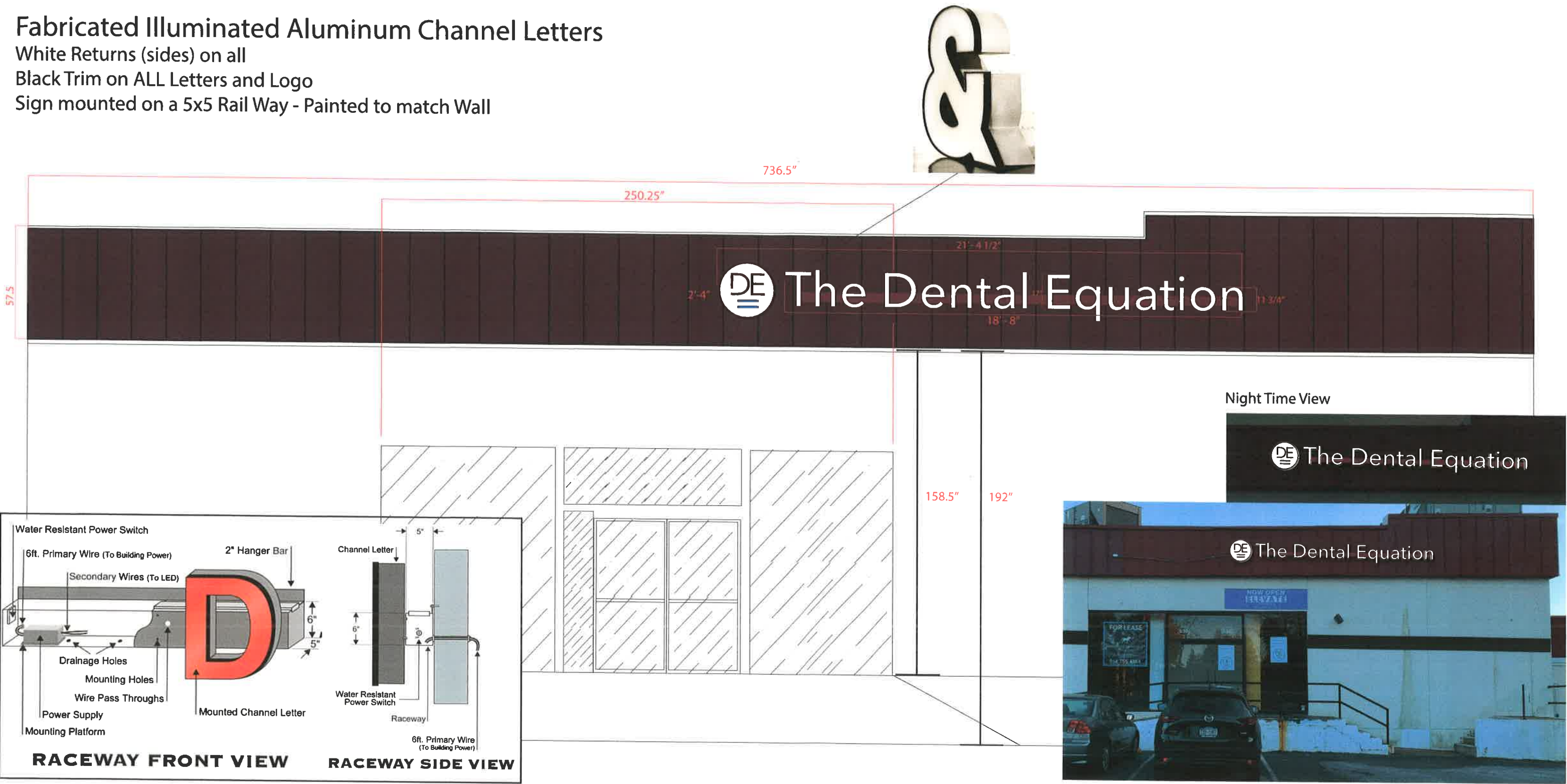
White Returns (sides) on all
Black Trim on ALL Letters and Logo
Sign mounted on a 5x5 Rail Way - Painted to match Wall



Customer Information		Job Description	Customer Approval	
<div>San Signs & Awnings</div> <div>925 Saw Mill River Rd. Yonkers, NY 10710</div> <div>www.sansigns.com info@sansigns.com</div> <div>Ph: 914.375.6674 Fax: 914.375.6689</div> <div></div>		<div>Job Name: 23546 - The Dental Equation Signs</div> <div>Location: 626 E Boston Post Rd Mamaroneck, NY 10543 United States</div> <div>Date: 12/3/2020</div> <div>Project Manager: Isabel Miguel</div> <div>Designer: Eddy S</div>	<div>Material: Aluminum Fabricated Channel Letters w/ Acrylic Face</div> <div>Qty: 2</div> <div>Size: See Above - Both Same Size</div> <div>Color/Copy: Black Perf and Translucent Vinyl</div> <div>Lamination: N/A</div> <div>Install: By SSA</div>	<div>Customer Signature _____ Date _____</div> <div>The artwork provided is the exclusive property of San Signs. It is protected by all copyright laws. This artwork can not be used or reproduced without our consent. Unauthorized use is subject to all penalties provided for.</div>
Z:\T\Dental Equation\Channel Letters\PDF Files				

Translucent Vinyl Lettering
for Pylon - Double Sided



Customer Information		Job Description	Customer Approval
<p><i>San Signs & Awnings</i> 925 Saw Mill River Rd. Yonkers, NY 10710</p> <p>www.sansigns.com info@sansigns.com Ph: 914.375.6674 Fax: 914.375.6689</p> 		<p>Material: Translucent Vinyl Lettering Qty: 2 Size: See Above - Both Same Size Color/Copy: Translucent Vinyl - Pantone 3005 C Lamination: N/A Install: By SSA</p>	<p>Customer Signature _____ Date _____</p> <p><small>The artwork provided is the exclusive property of San Signs. It is protected by all copyright laws. This artwork can not be used or reproduced without our consent. Unauthorized use is subject to all penalties provided for.</small></p>
Job Name: 23546 - The Dental Equation Signs Location: 626 E Boston Post Rd Mamaroneck, NY 10543 United States Date: 12/3/2020 Project Manager: Isabel Miguel Designer: Eddy S			
Z:\T\Dental Equation\Channel Letters\PDF Files			

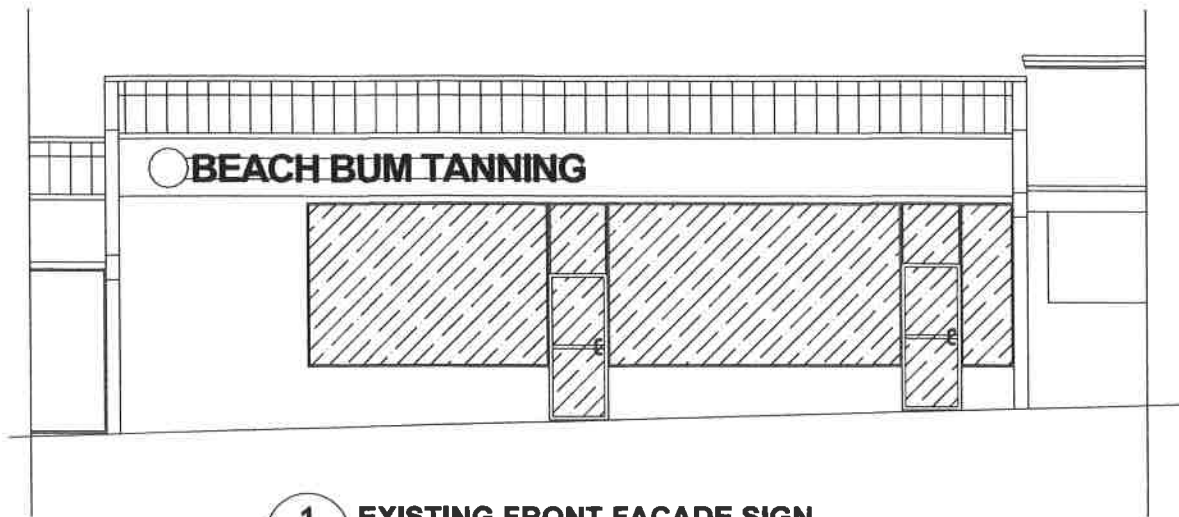

1 EXISTING FRONT FACADE SIGN
A-100.00 SCALE: 1/4" = 1'-0"

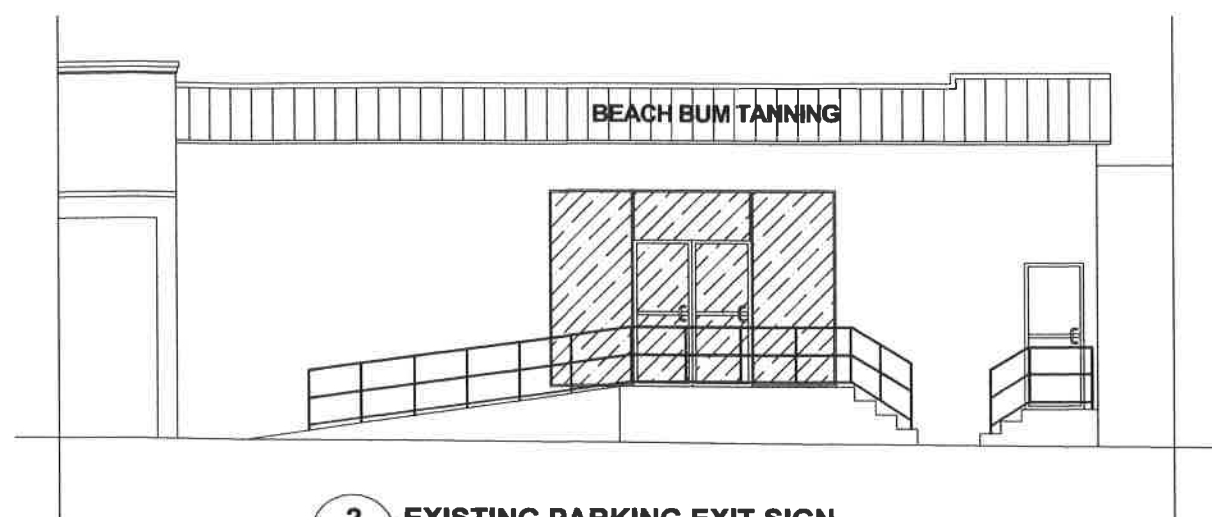

2 EXISTING PARKING EXIT SIGN
A-100.00 SCALE: 1/4" = 1'-0"

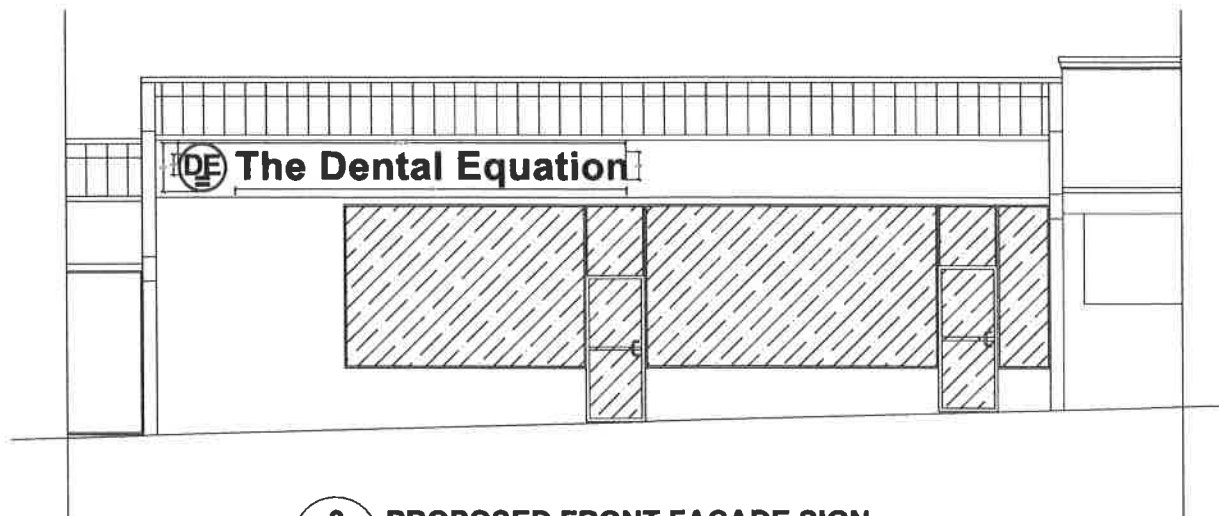

3 PROPOSED FRONT FACADE SIGN
A-100.00 SCALE: 1/4" = 1'-0"

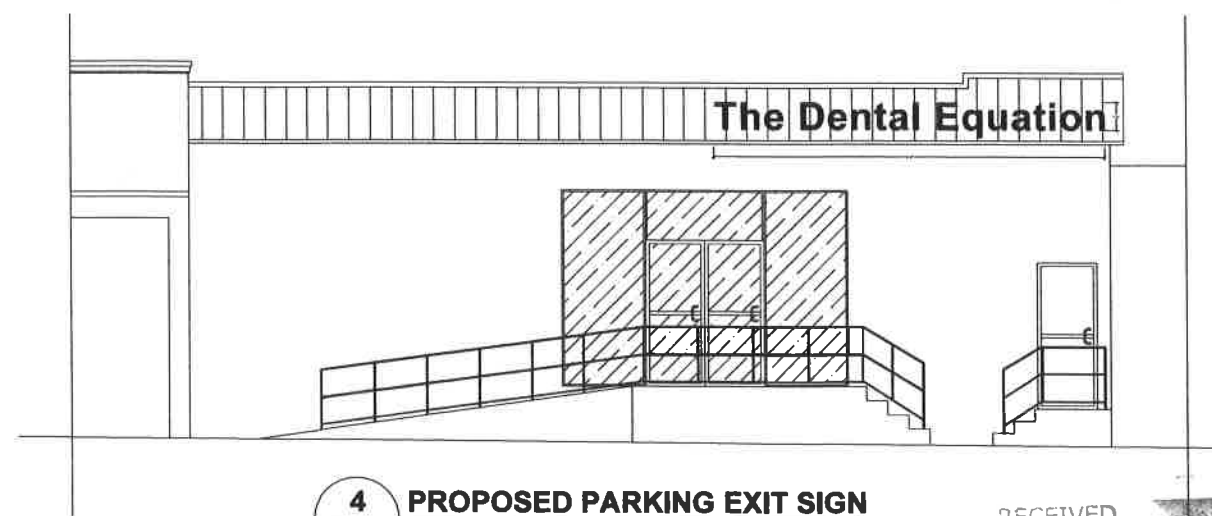

4 PROPOSED PARKING EXIT SIGN
A-100.00 SCALE: 1/4" = 1'-0"



5 ADJACENT BUSINESS SIGNS
A-100.00 N.T.S.



6 ORIGINAL LOGO
A-100.00 N.T.S.

RECEIVED

NOV - 4 2020

VILLAGE OF MAMARONECK
BUILDING DEPARTMENT

NOTES

- A. EXTERIOR FACADE IS EXISTING TO BE REMAIN. NO WORK TO BE PERFORMED OUTSIDE THE BUILDING.
- B. SIGN COMPLIES WITH ALL ESTABLISH IN CODE OF TOWN OF MAMARONECK - CHAPTER 175: SIGNS.
- C. TYPE OF SIGN IS ILLUMINATED WITH INDIVIDUAL CHANNEL LETTERS.
- D. COLORS TO BE USED ARE BLACK AND BLUE. FONT IS AVENIR NEXT. SIGN PROJECTION FROM BUILDING IS 6" INCHES.

Property Owner

**DR. SYLVIA
ARSUAGA**

620 E BOSTON POST RD
Mamaroneck, NY
10543

CONSULTANTS:

GLOBAL CONSULTANT LLC
DESIGN STUDIO
707 Fenimore Rd
Mamaroneck NY 10543
(914) 830-1640
globalconsultantnyc@gmail.com

ARCHITETURAL DESIGN:

McCRAY ARCHITECTS PC.
707 Fenimore Rd
Mamaroneck NY 10543
(914) 830-1640
levinmglobel@gmail.com

STRUCTURAL ENGINEER:

ANTHONY RENEANT PC.
707 Fenimore Rd
Mamaroneck NY 10543
(914) 830-1640
anthonyglobal@gmail.com

ID	DATE	DESCRIPTION

GENERAL

Issue/Revision:
Project ID:
Cad File Name: 620 E BOSTON POST RD.
Issue Date:
Plot Date: 10/14/2020
Sheet Scale: AS NOTED
Drawing no:

A-100.00

PAGE: **2 of 2**

SEAL & SIGNATURE

Architect on Record