

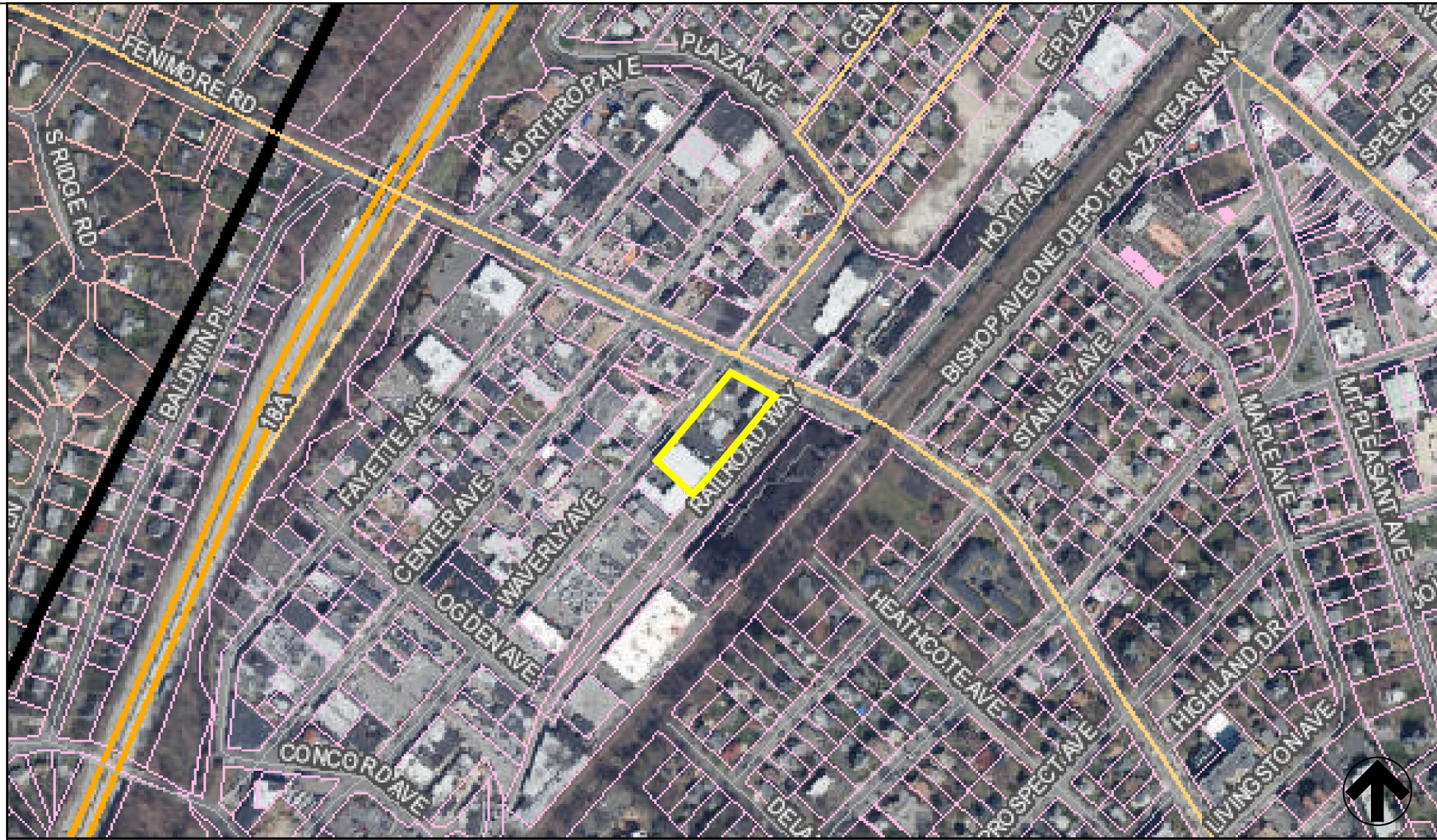

4 FENIMORE ROAD PHOTO DOCUMENTATION & SITE CONTEXT



5 WAVERLY AVENUE PHOTO DOCUMENTATION & SITE CONTEXT



1 AERIAL MAP



2 AERIAL PHOTO, FACING SOUTHWEST



3 AERIAL PHOTO, FACING NORTHEAST (TOWARD FENIMORE RD)

KTM
Architect, NCARB
Kimberly Tuter Martelli, PLLC
42 North Main Street, 2nd Floor
Port Chester, NY 10573
info@ktmarchitect.com
(914)481-8877

MAMARONECK SELF-STORAGE
416 WAVERLY AVENUE
MAMARONECK, NY 10543
for East Coast North Properties, LLC

REVISION/SUBMISSION NOTES		
1	PERMIT FILING	12/14/17
2	MUNICIPAL APPRV	01/19/18
3	SPA SUBMISSION	02/08/18
4	ZBA FILING	06/19/18
5	ZBA FILING	01/14/19

NO PART OF THIS DOCUMENT MAY BE REPRODUCED, STORED IN ANY SYSTEM OF ANY KIND, NOR DISTRIBUTED IN ANY WAY WITHOUT THE EXPRESSED WRITTEN PERMISSION OF THE ARCHITECT. IT IS A VIOLATION OF THE CONNECTICUT STATE EDUCATION LAW TO ALTER THESE DOCUMENTS IN ANY WAY ONCE THE SEAL & SIGNATURE HAVE BEEN AFFIXED BY THE ARCHITECT. COPYRIGHT © 2018

project:	0329.00
date:	12/14/17
scale:	AS NOTED

drawing title:
**SITE AND
NEIGHBORHOOD
PHOTO
DOCUMENTATION**

drawing number:
A-203